



**Better care together**

Leicester, Leicestershire & Rutland health and social care



# Primary Care Networks (PCN)

## Leicester, Leicestershire and Rutland

**A partnership of:**

East Leicestershire and Rutland CCG | West Leicestershire CCG | Leicester City CCG

# Local primary care networks

---

- 25 primary care networks in Leicester, Leicestershire and Rutland
  - East Leicestershire and Rutland: 7 PCNs
  - Leicester City: 10 PCNs
  - West Leicestershire: 8 PCNs
- 100% coverage of the population



**Leicester City PCNs**

- Aegis Healthcare
- Belgrave SpinneyHill
- City Care Alliance
- Leicester Central
- Leicester City and University
- Leicester City South
- Leicester Health Focus
- Millennium
- Salutem
- The Foxes

**East Leicestershire and Rutland PCNs**

- Market Harborough and Husbands Bosworth
- North Blaby
- Oadby and Wigston
- Rutland
- Melton, Syston and Vale
- South Blaby and Lutterworth
- Cross Counties

**West Leicestershire PCNs**

- Beacon
- Bosworth
- Carillon
- Fosseway
- Hinckley Central
- NW Leicestershire 1
- NW Leicestershire 2
- NW Leicestershire 3
- Soar Valley
- Watermead

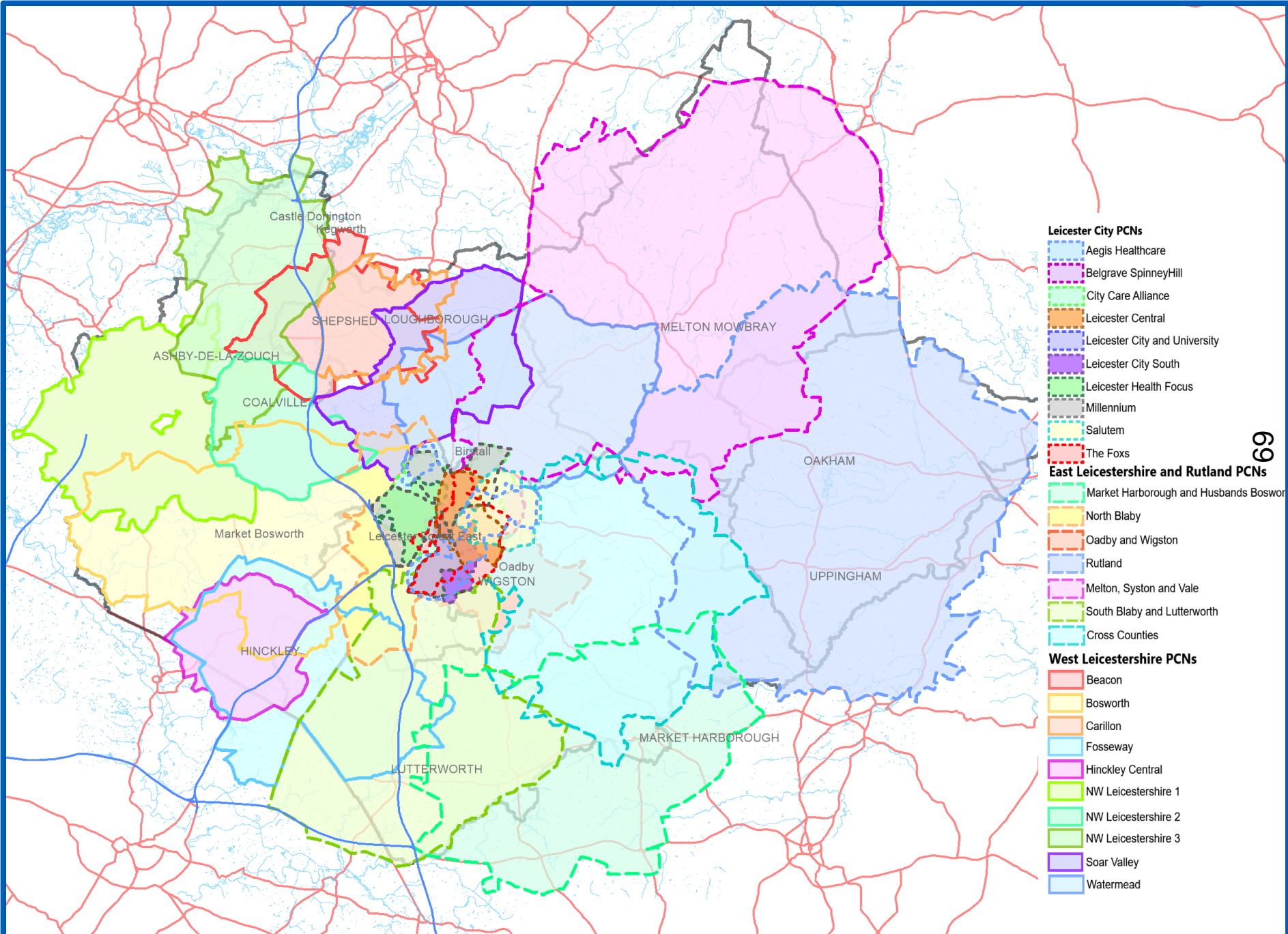





**Better care together**

Leicester, Leicestershire & Rutland health and social care



# East Leicestershire and Rutland PCNs

**A partnership of:**

East Leicestershire and Rutland CCG | West Leicestershire CCG | Leicester City CCG



### East Leicestershire and Rutland PCNs

- Market Harborough and Husbands Bosworth
- North Blaby
- Oadby and Wigston
- Rutland
- Melton, Syston and Vale
- South Blaby and Lutterworth
- Cross Counties

### ELR PCN GP Practices

- Market Harborough & Husbands Bosworth
- North Blaby PCN
- Oadby & Wigston PCN
- Rutland PCN
- Melton, Syston and Vale PCN
- South Blaby & Lutterworth PCN
- Cross Counties PCN

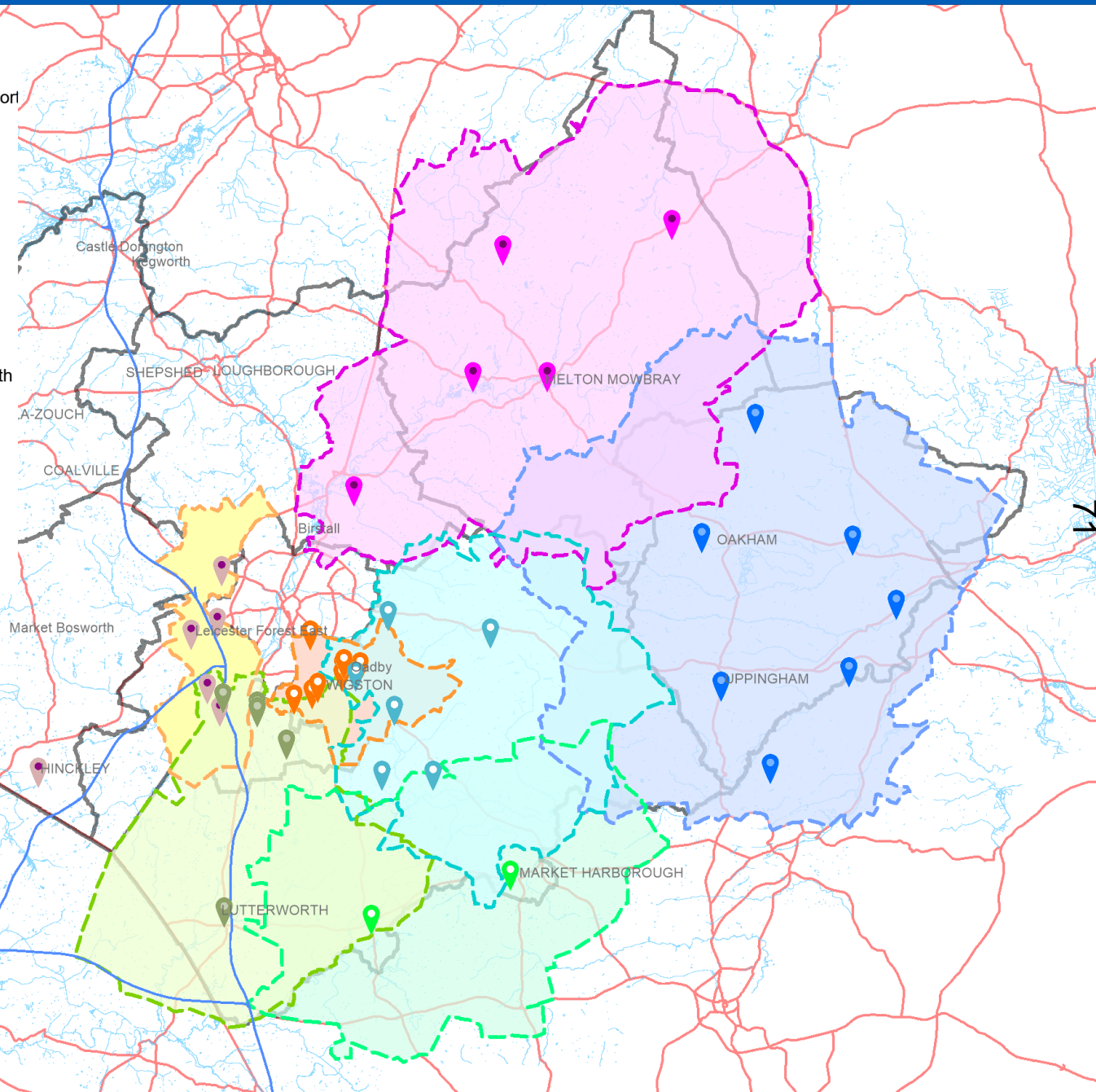

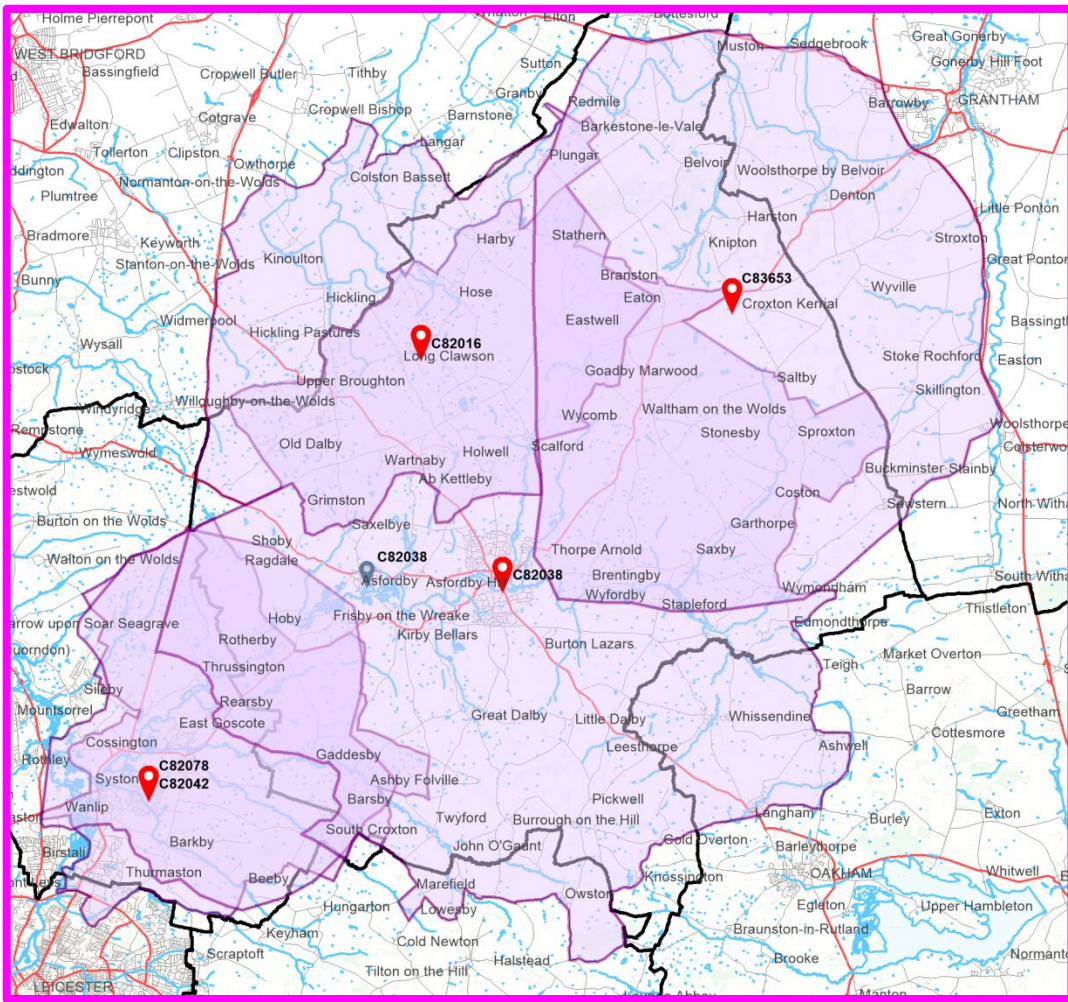

# Melton, Syston & Vale (69,519 patients)

- Latham House Medical Practice
- Long Clawson Medical Practice
- The County Practice
- The Jubilee Medical Practice
- Stackyard & Woolsthorpe Surgery



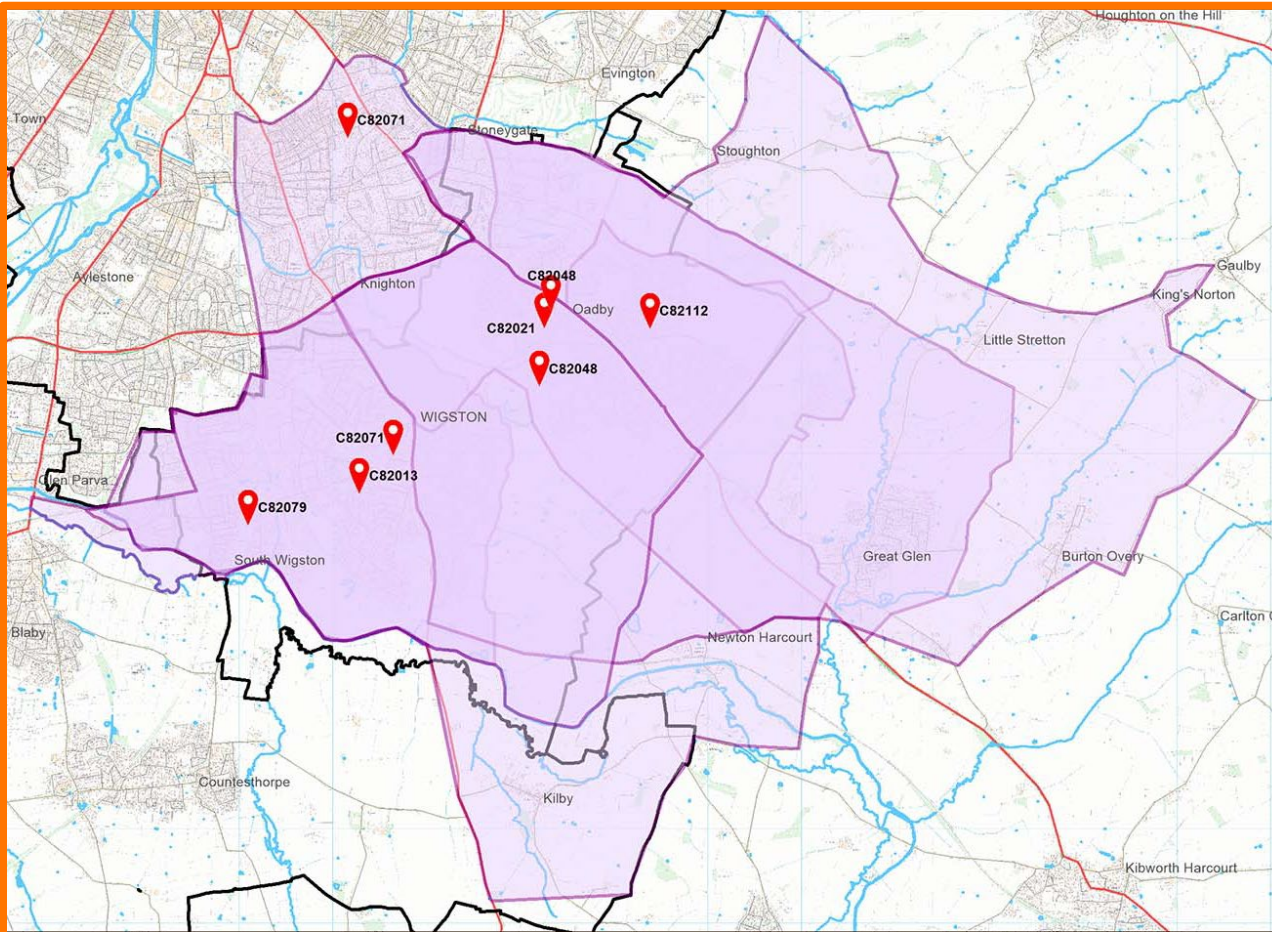

## Oadby & Wigston (49,059 patients)

Bushloe Surgery

Rosemead Drive  
Surgery

Severn Surgery

South Wigston  
Health Centre

The Central Surgery  
(Oadby)

Wigston Central  
Surgery

73



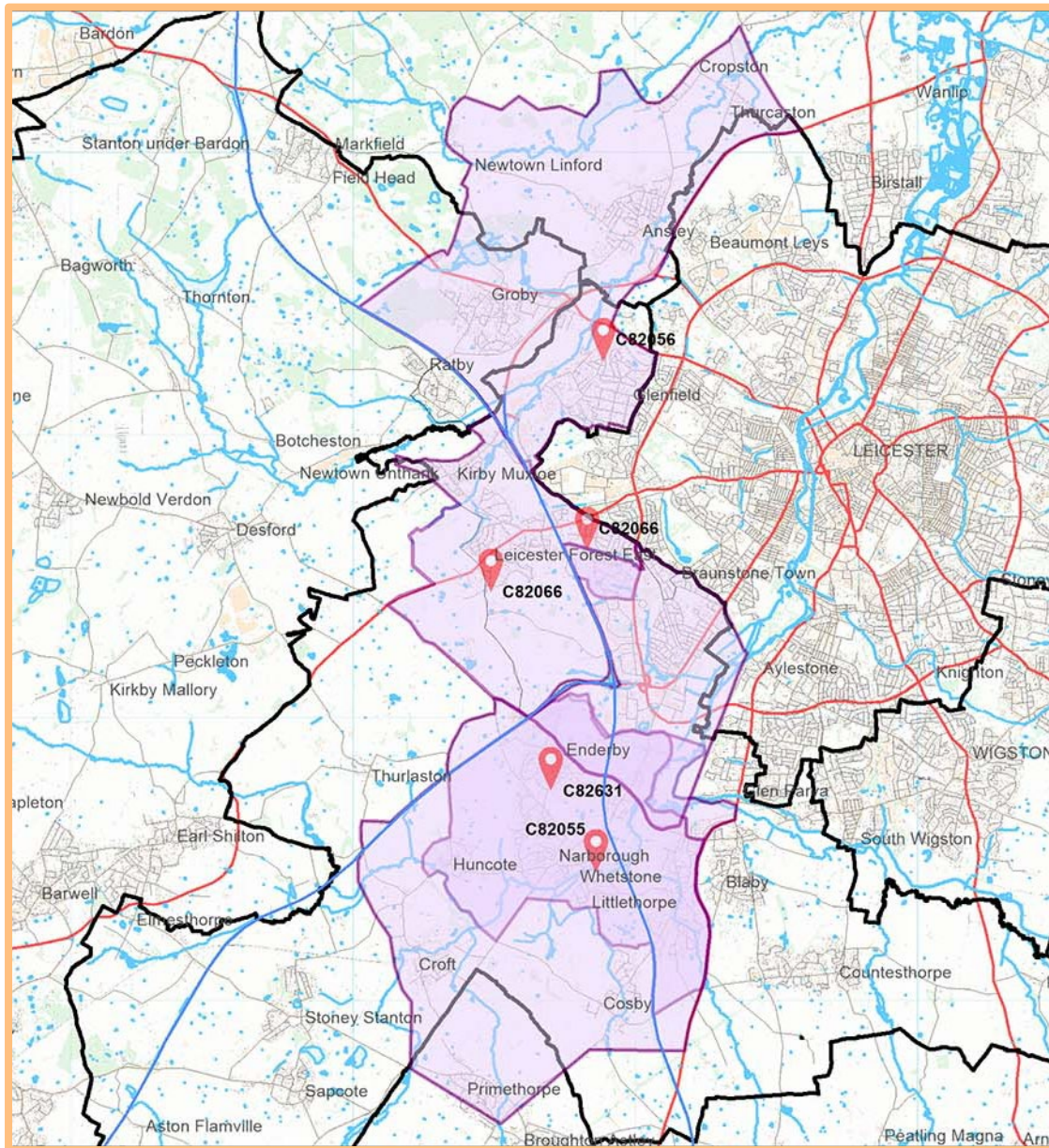

## North Blaby (60,264 patients)

Enderby Medical  
Centre

Forest House Medical  
Centre

Kingsway Surgery

The Glenfield Surgery

The Limes Medical  
Centre

74



## South Blaby & Lutterworth (47,188 patients)

Countesthorpe Health  
Centre

Hazelmere Medical Centre

Northfield Medical Centre

The Masharani Practice

The Wycliffe Medical  
Practice

25

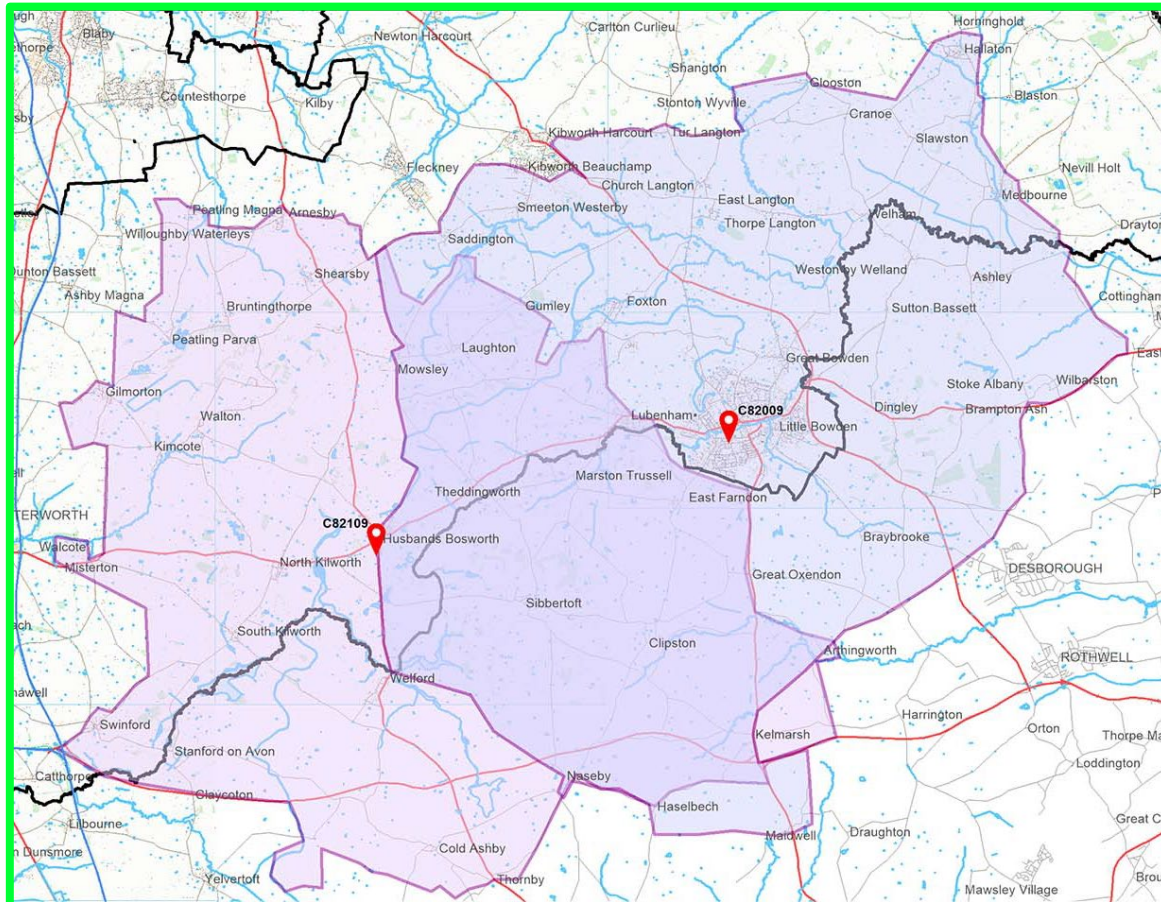

# Market Harborough & Bosworth (28,455 patients)

Husbands Bosworth  
Medical Centre

Market Harborough  
Medical Centre



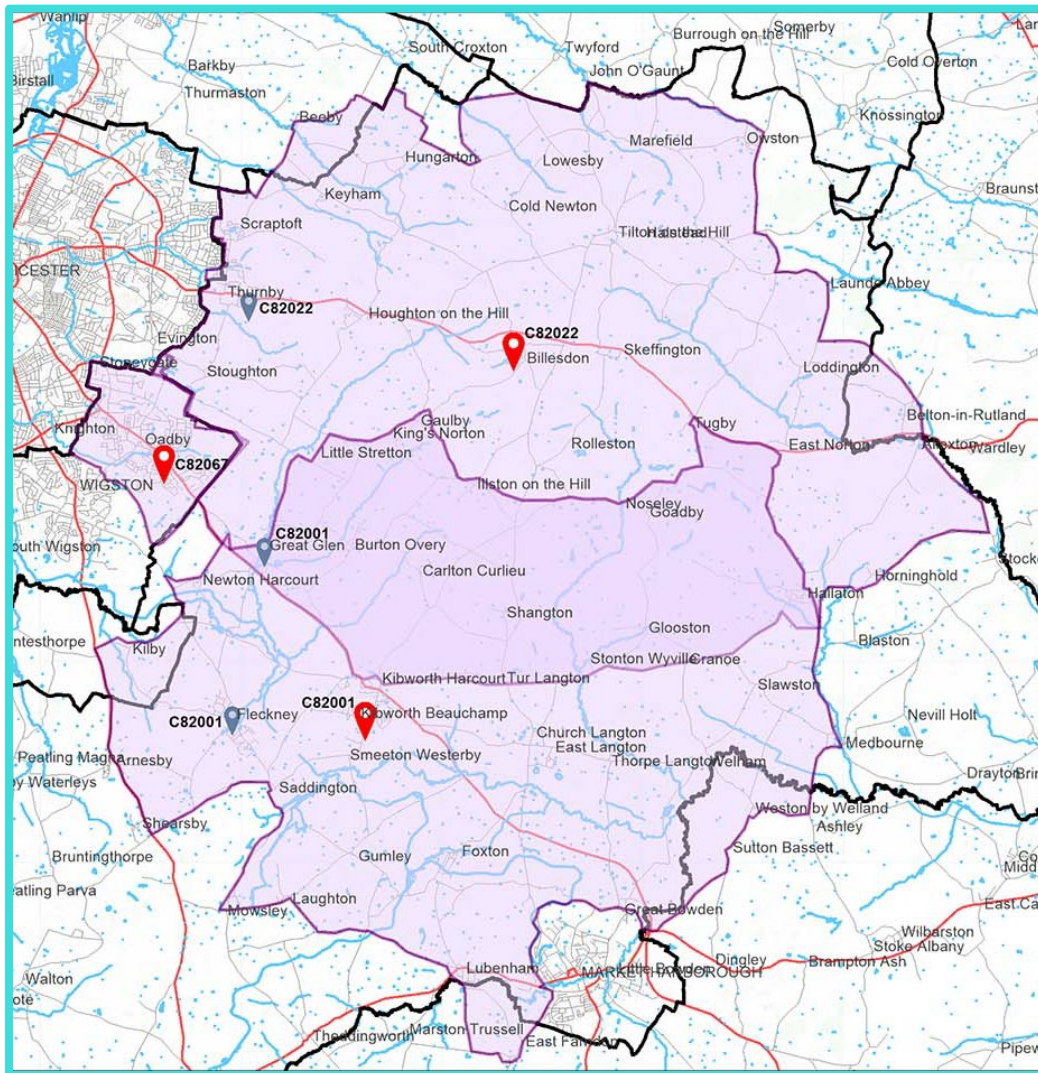

## Cross Counties (42,271 patients)

Billesdon Surgery

Kibworth Health Centre

The Croft Medical Centre

Two Shires Medical  
Practice

77

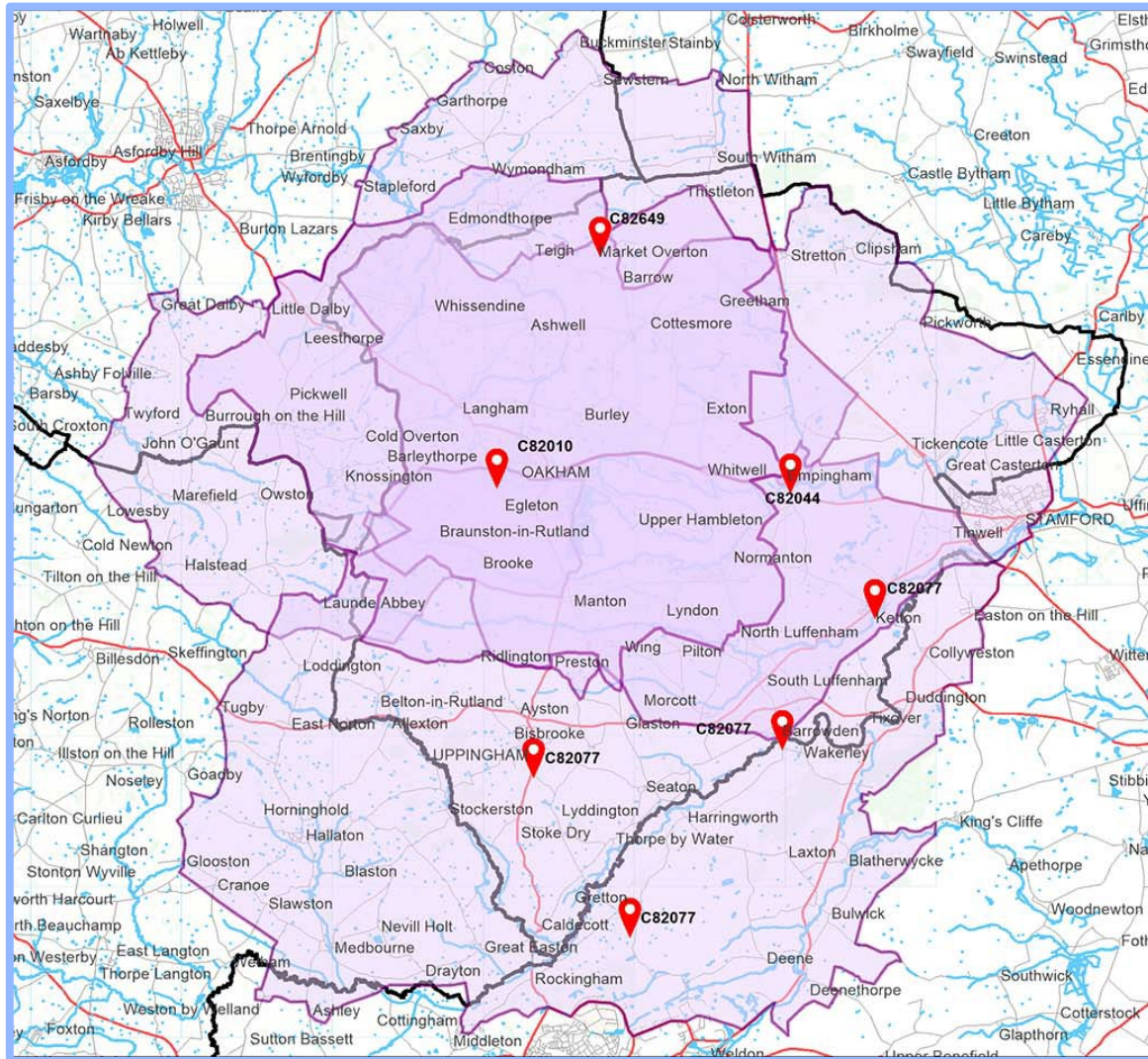

**Rutland Healthcare  
(38,569 patients)**

**Empingham Medical  
Centre**

**Market Overton &  
Somerby Surgeries**

**Oakham Medical  
Practice**

**The Uppingham  
Surgery**





**Better care together**

Leicester, Leicestershire & Rutland health and social care



# Leicester City PCNs

**A partnership of:**

East Leicestershire and Rutland CCG | West Leicestershire CCG | Leicester City CCG



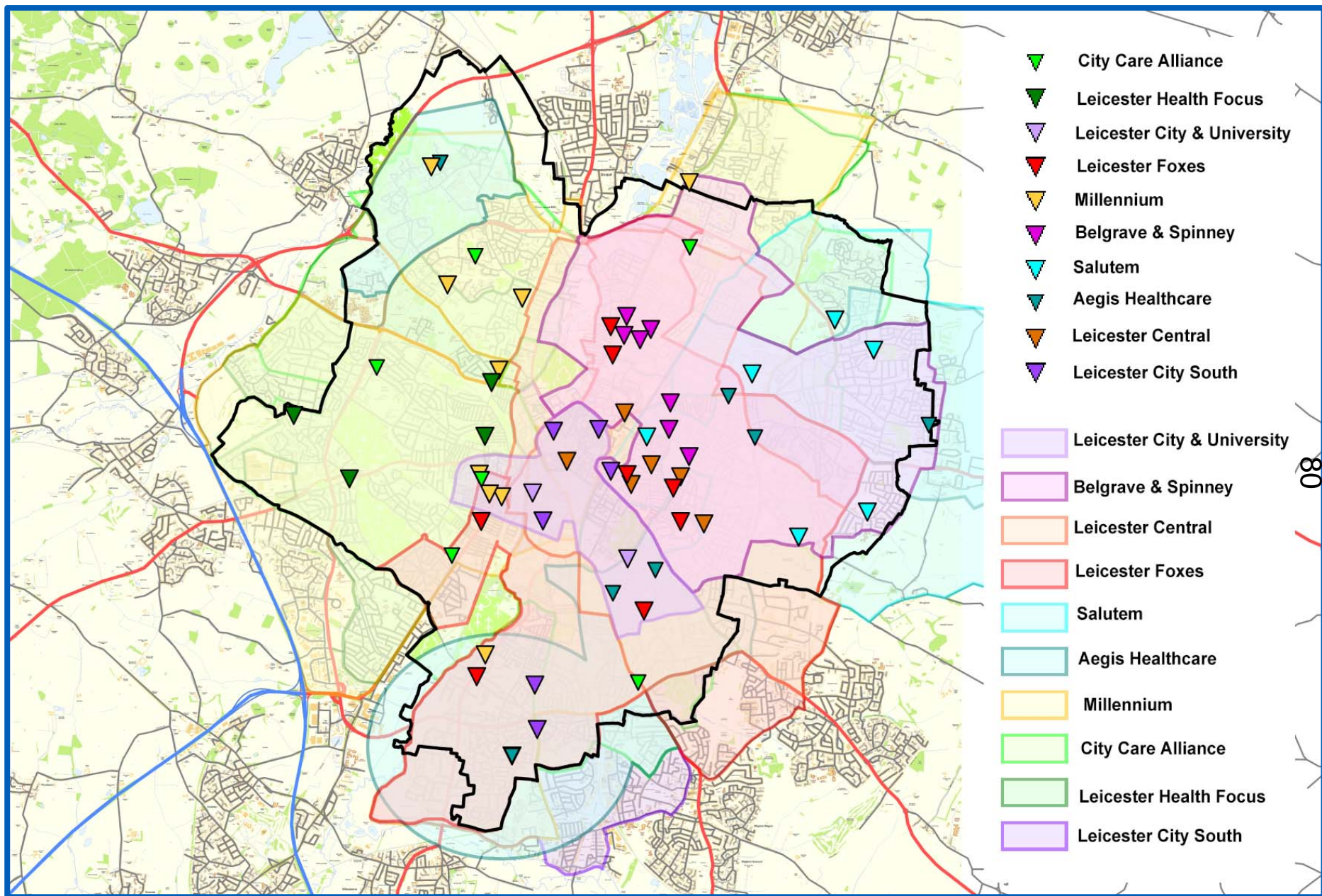



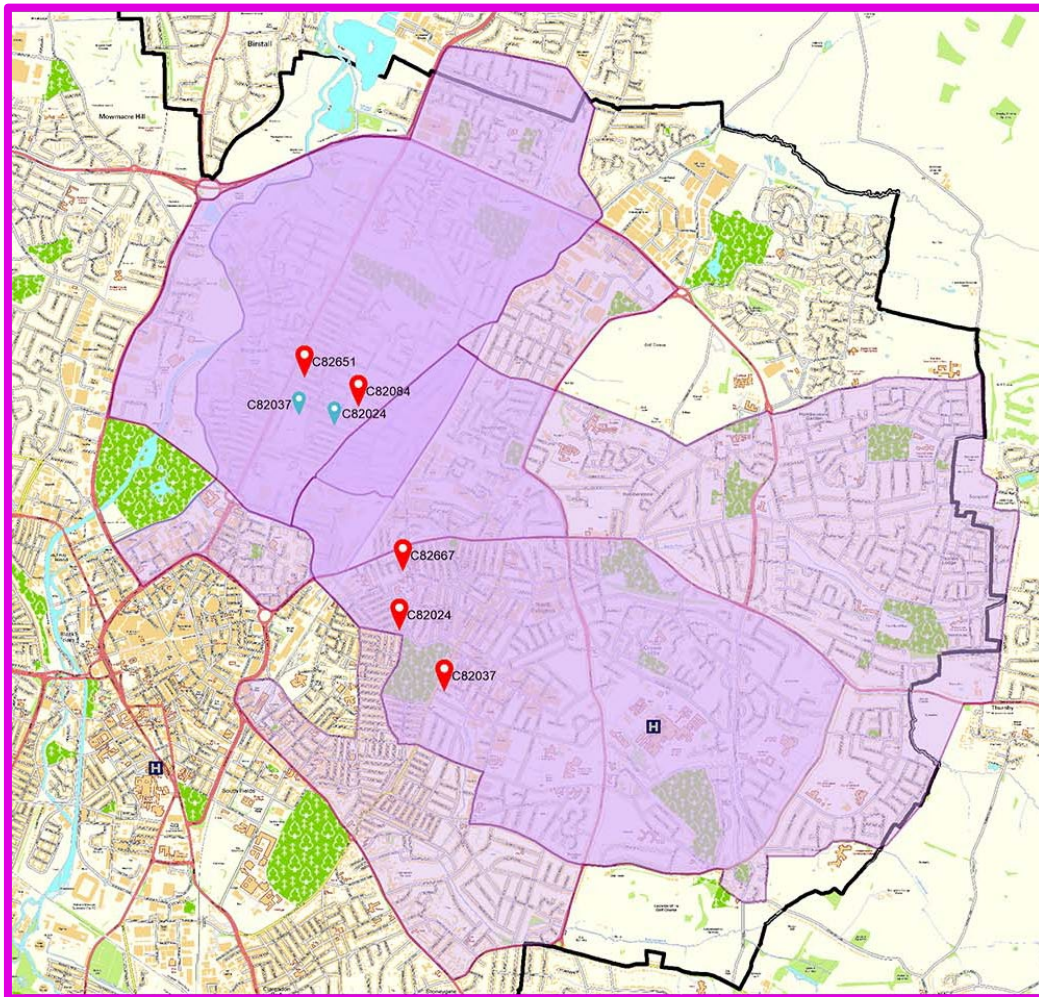

## Belgrave & Spinney (45,774 patients)

Broadhurst Street Surgery

Canon St Medical Centre

East Park Medical Centre

East Park Medical Centre  
(Doncaster Road branch)

Spinney Hill Medical  
Centre

Spinney Hill Medical  
Centre (Doncaster Road  
branch)

The Charnwood Practice

81

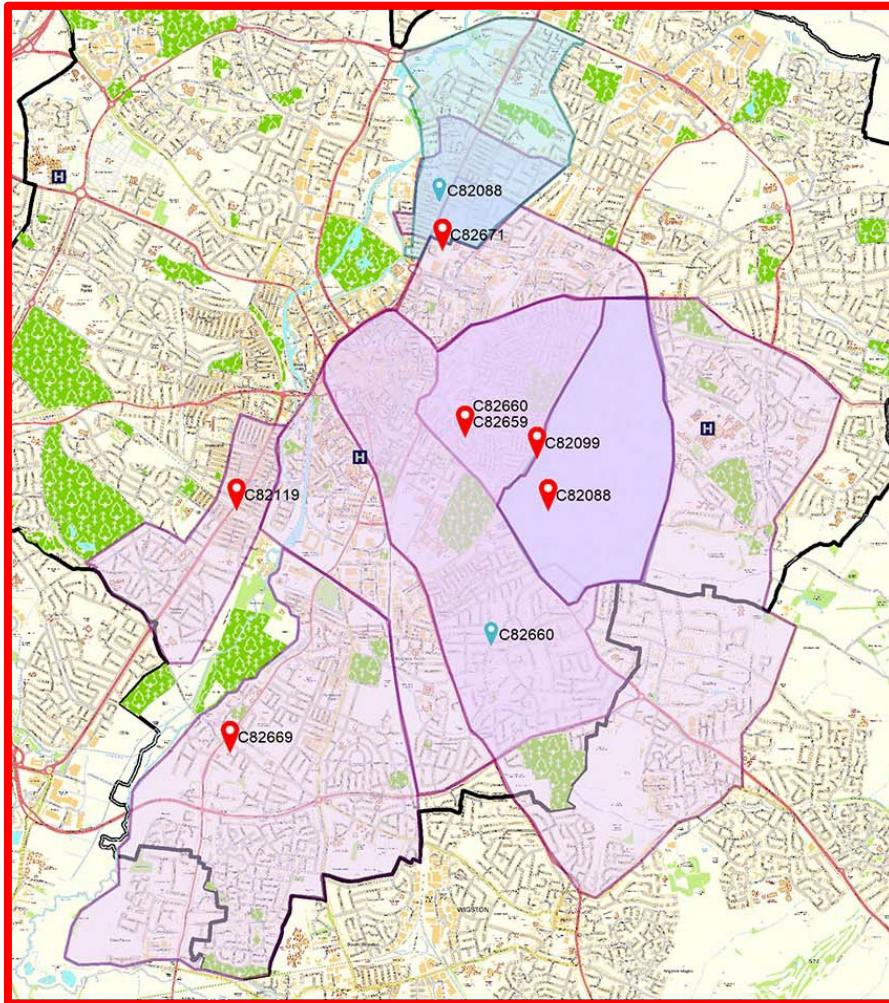

## Leicester Foxes (33,498 patients)

Al-Waqas Medical Centre

Evington Medical Centre

Evington Medical Centre  
(Loughborough Road branch)

Dr S D'Souza & Partner (Queens Road  
branch)

Dr S D'Souza & Partner (St Peter's  
Health Centre)

Dr R Kapur (Belgrave Health Centre)

Dr R Kapur & Partners (St Peter's  
Health Centre)

Narborough Road Surgery

Dr R Sahdev (Surgery @ Aylestone)

82



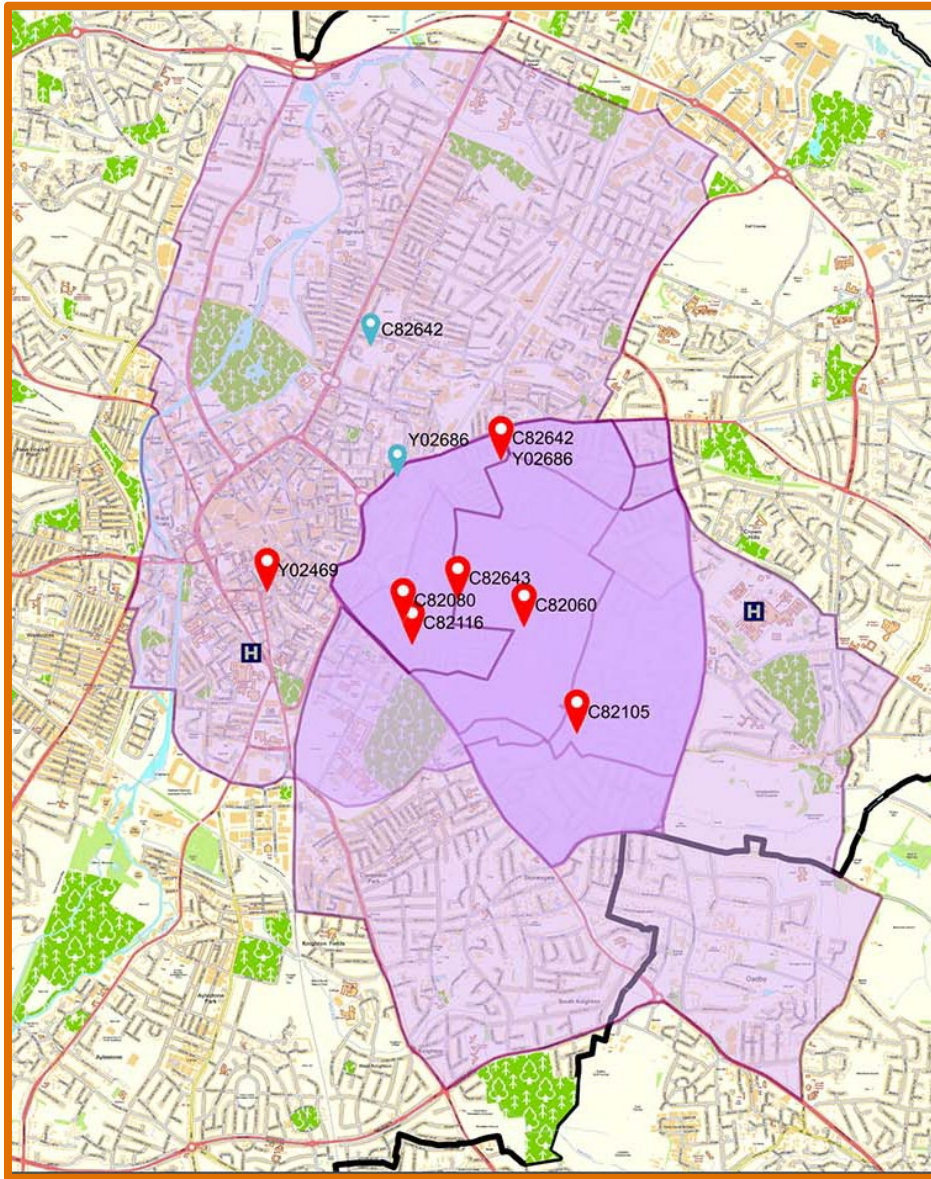

## Leicester Central (51,058 patients)

Ar-Razi Medical Centre

Bowling Green Street Surgery

Heron GP Practice

Highfields Medical Centre

Highfields Medical Centre  
(Belgrave Health Centre  
branch)

Highfields Surgery

Sayeed Medical Centre

Shefa Medical Practice

The Community Health Centre

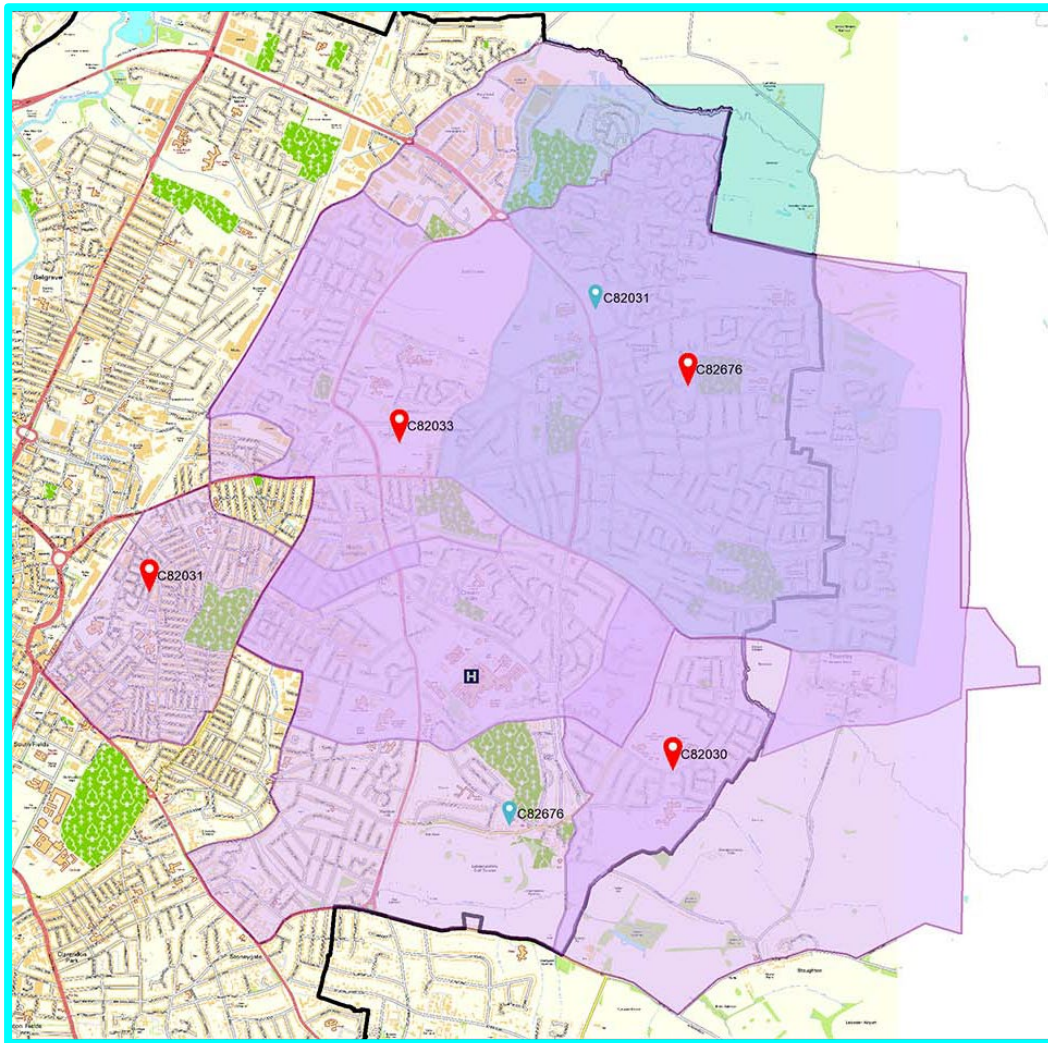

## Saltem (35,455 patients)

Downing Drive Surgery

Humberstone Medical  
Centre

Johnson Medical Practice

Johnson Medical Practice  
(Hilltop Surgery branch)

St Elizabeth's Medical  
Centre

84



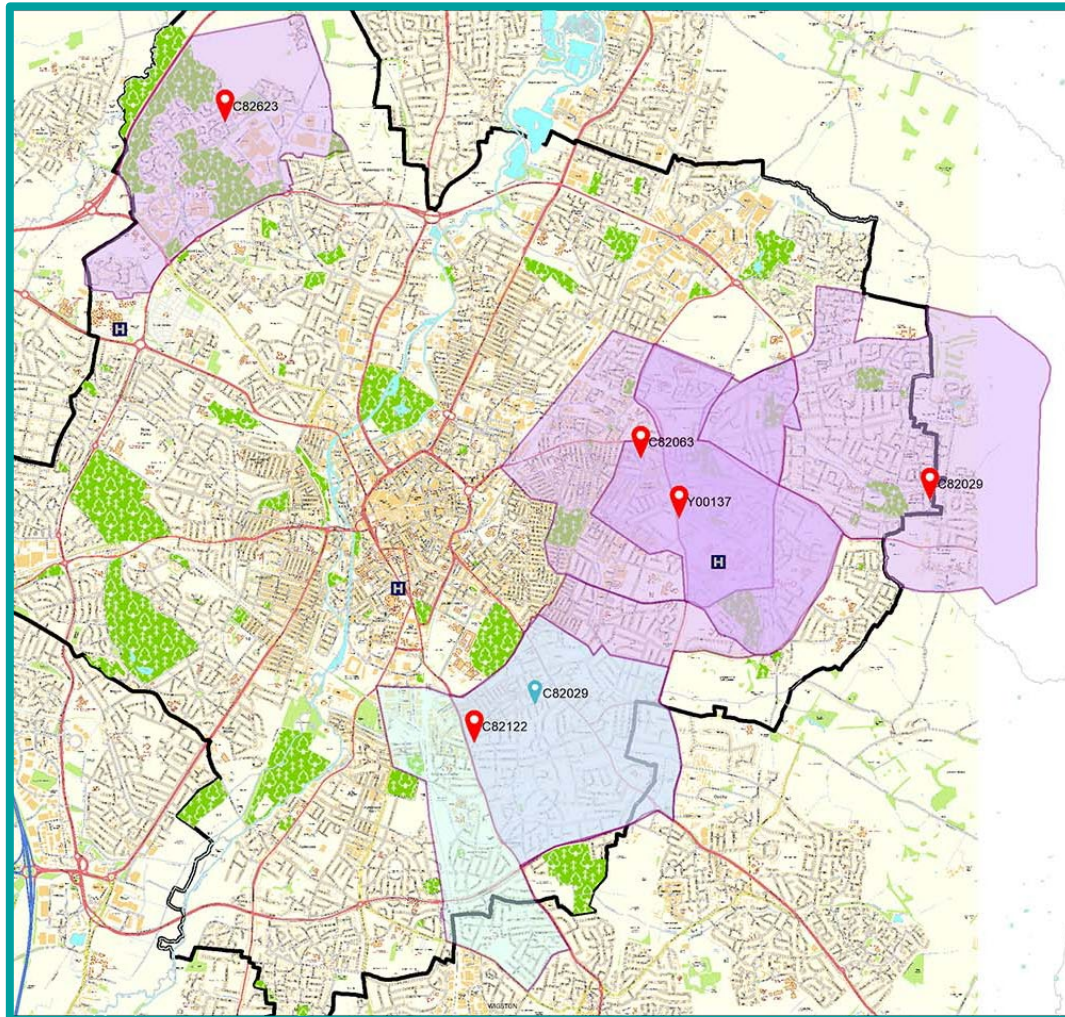

## Aegis Healthcare (41,104 patients)

Clarendon Park Surgery

East Leicester Medical  
Practice

Heatherbrook Surgery

Pasley Road Health Centre  
(Dr Khong)

The Willows Medical Centre

Willowbrook Medical Centre

Willowbrook Medical Centre  
(Springfield Road branch)

83

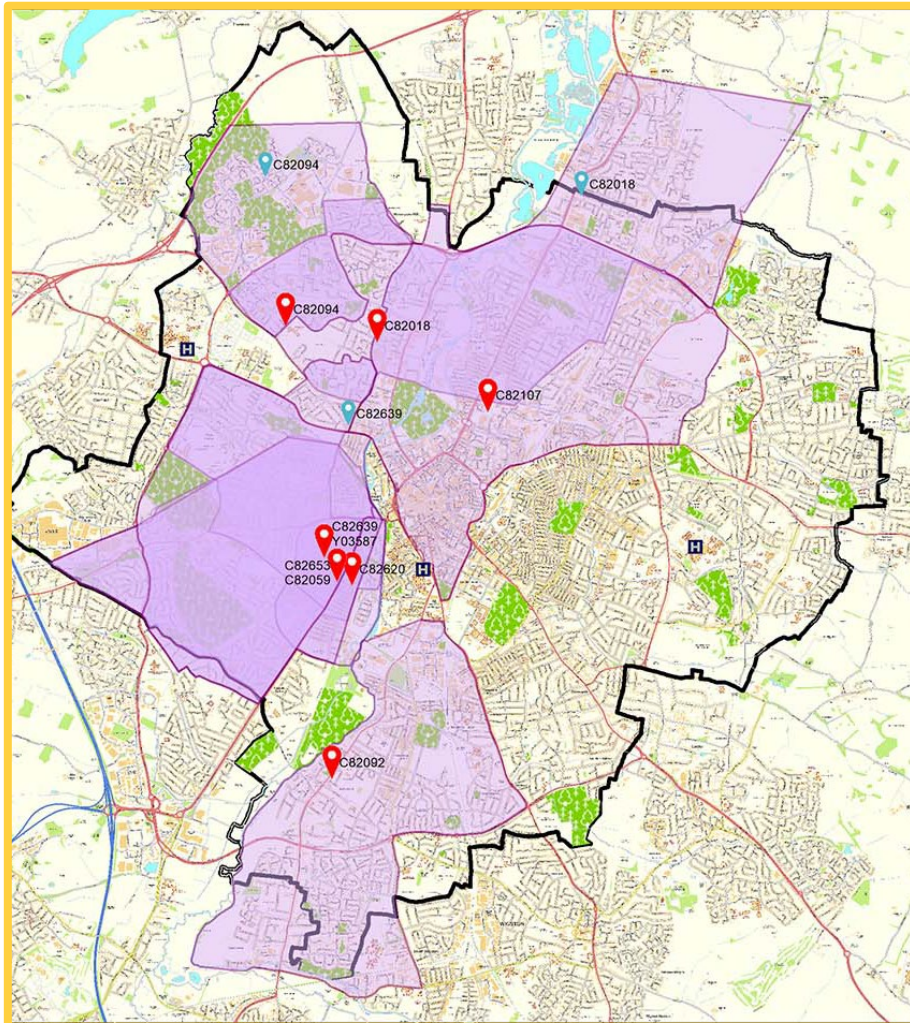

## Millennium (50,971 patients)

Aylestone Health Centre

Beaumont Lodge Medical Practice

Beaumont Lodge Medical Practice  
(branch)

Brandon Street Surgery

Briton Street Surgery

Manor Park Medical Practice

Manor Park Medical Practice (branch)

Westcotes GP Surgery 1 (Dr S Shafi)

Westcotes GP Surgery 2 (Dr S Shafi)

Westcotes Health Centre (Dr K M Taylor  
& Partner)

Westcotes Medical Practice

88



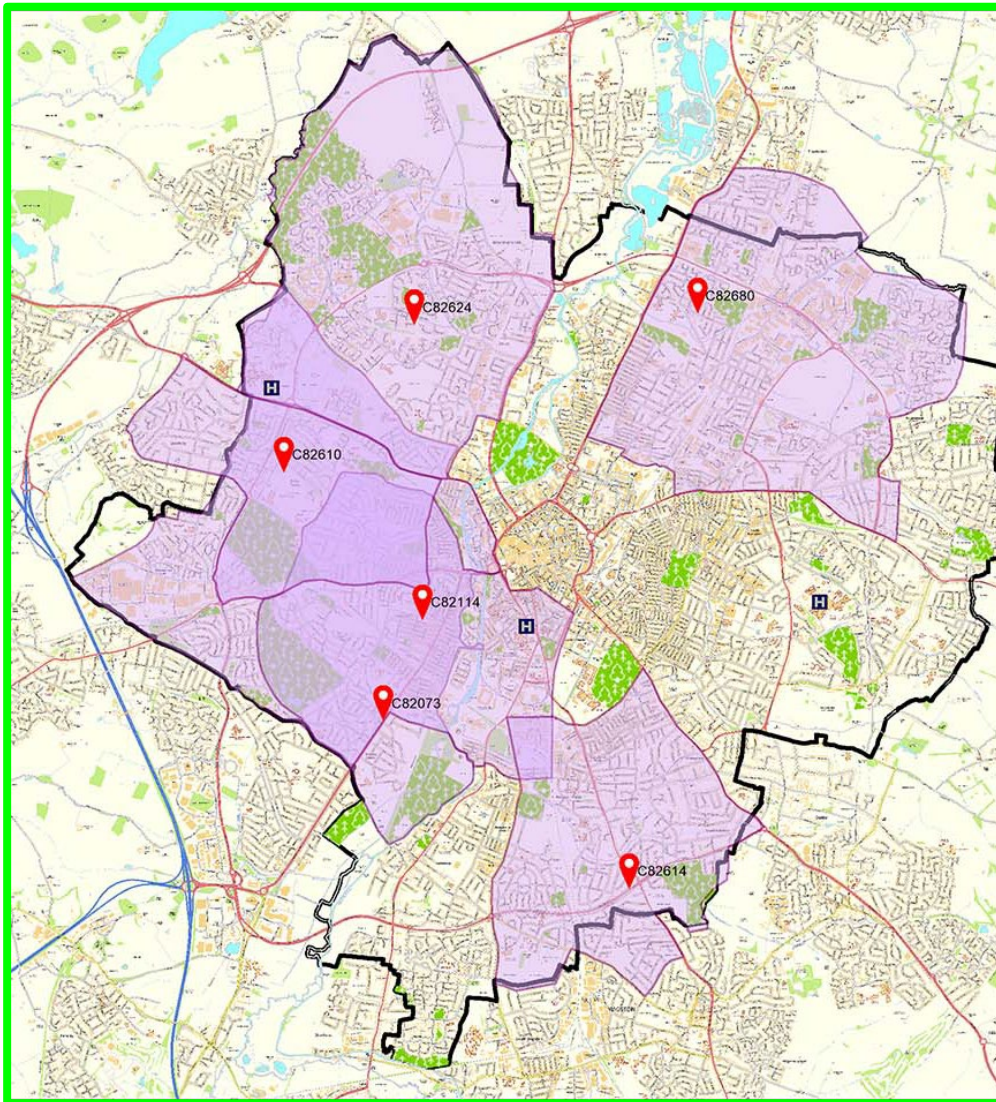

## City Care Alliance (38,584 patients)

Asquith Surgery

Beaumont Leys Health  
Centre

Fosse Family Practice

Merridale Medical Centre

Rushey Mead Health  
Centre

The Parks Medical Centre



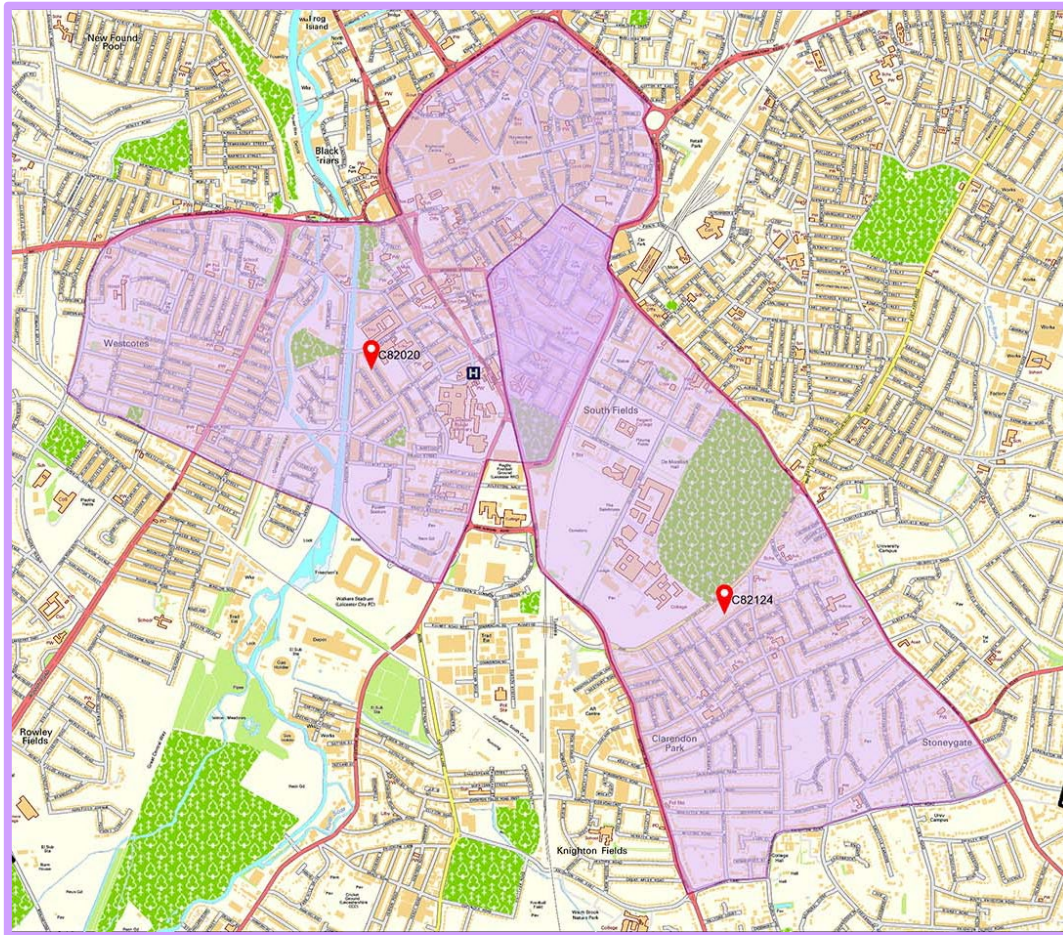

Leicester City &  
University  
(45,234 patients)

Victoria Park Health Centre

Student Health Centre (De  
Montfort University)



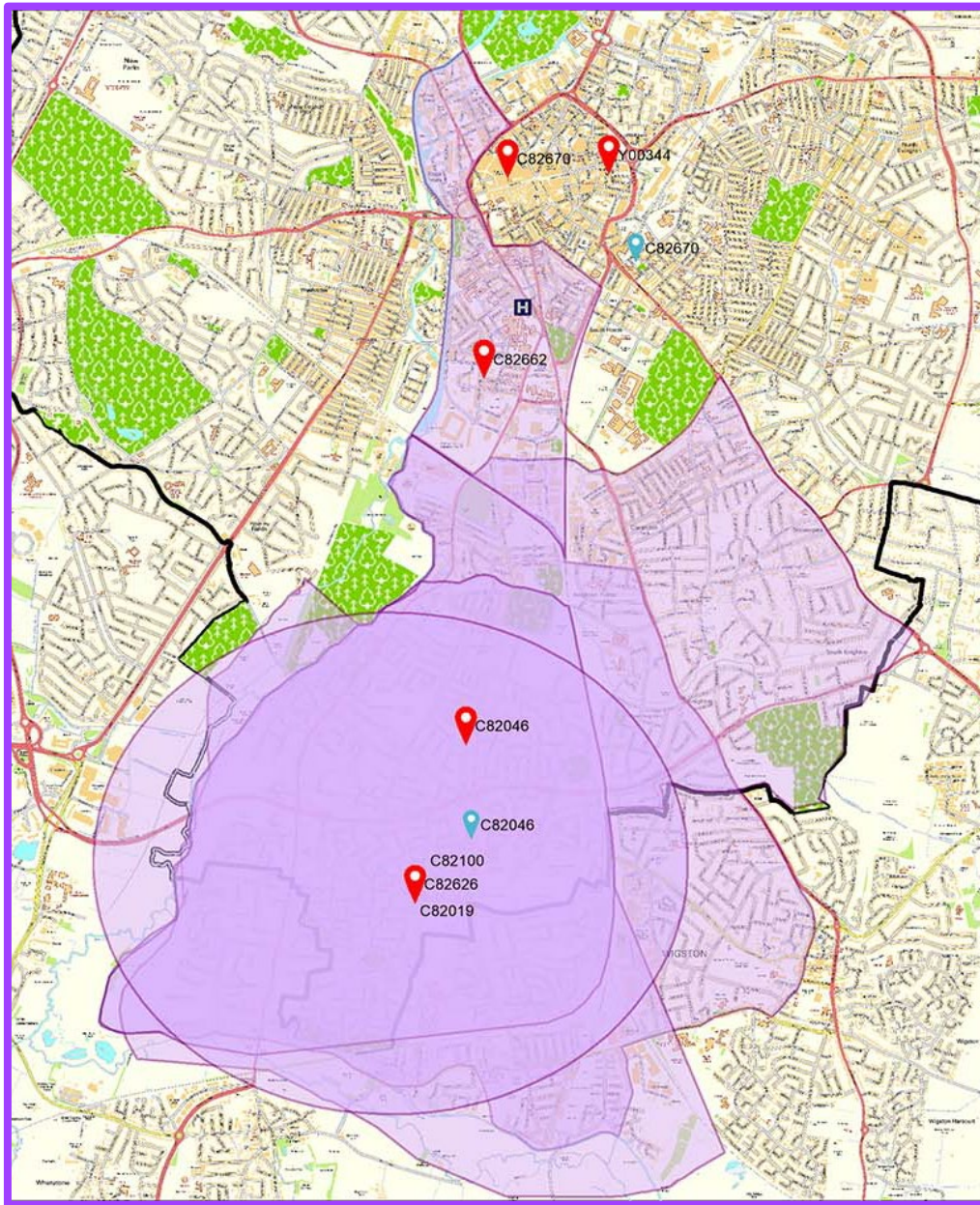

## Leicester City South (35,417 patients)

Saffron Health

Saffron Health (branch)

Inclusion Healthcare

Leicester City Assist Practice

Pasley Road (Dr G Singh)

86

The Hedges Medical Centre

Walnut Street Surgery



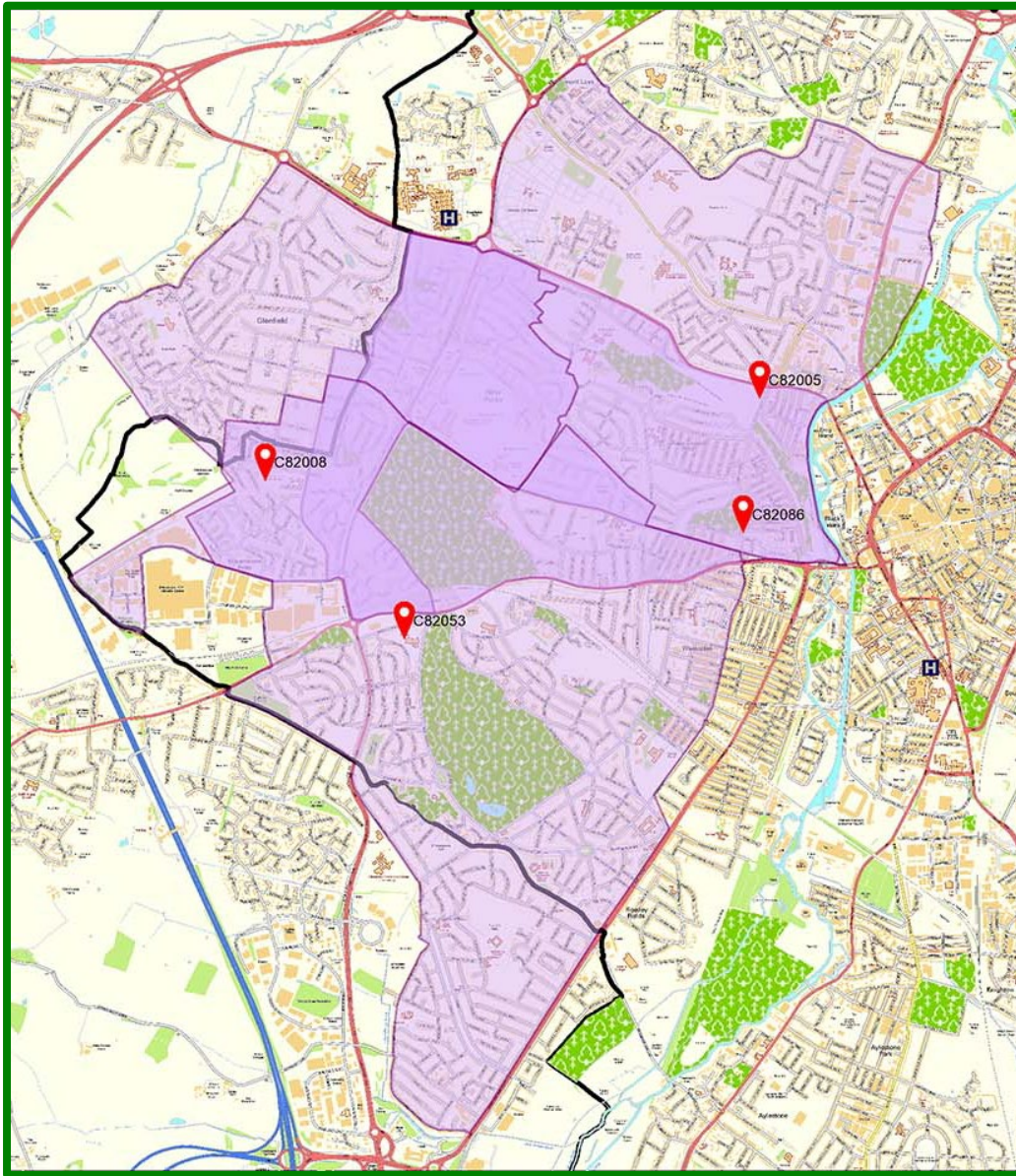

## Leicester Health Focus (38,189 patients)

Fosse Medical Centre

Grobby Road Medical Centre

Hockley Farm Medical  
Practice

Oakmeadow Surgery





**Better care together**

Leicester, Leicestershire & Rutland health and social care



# West Leicestershire PCNs

**A partnership of:**

East Leicestershire and Rutland CCG | West Leicestershire CCG | Leicester City CCG



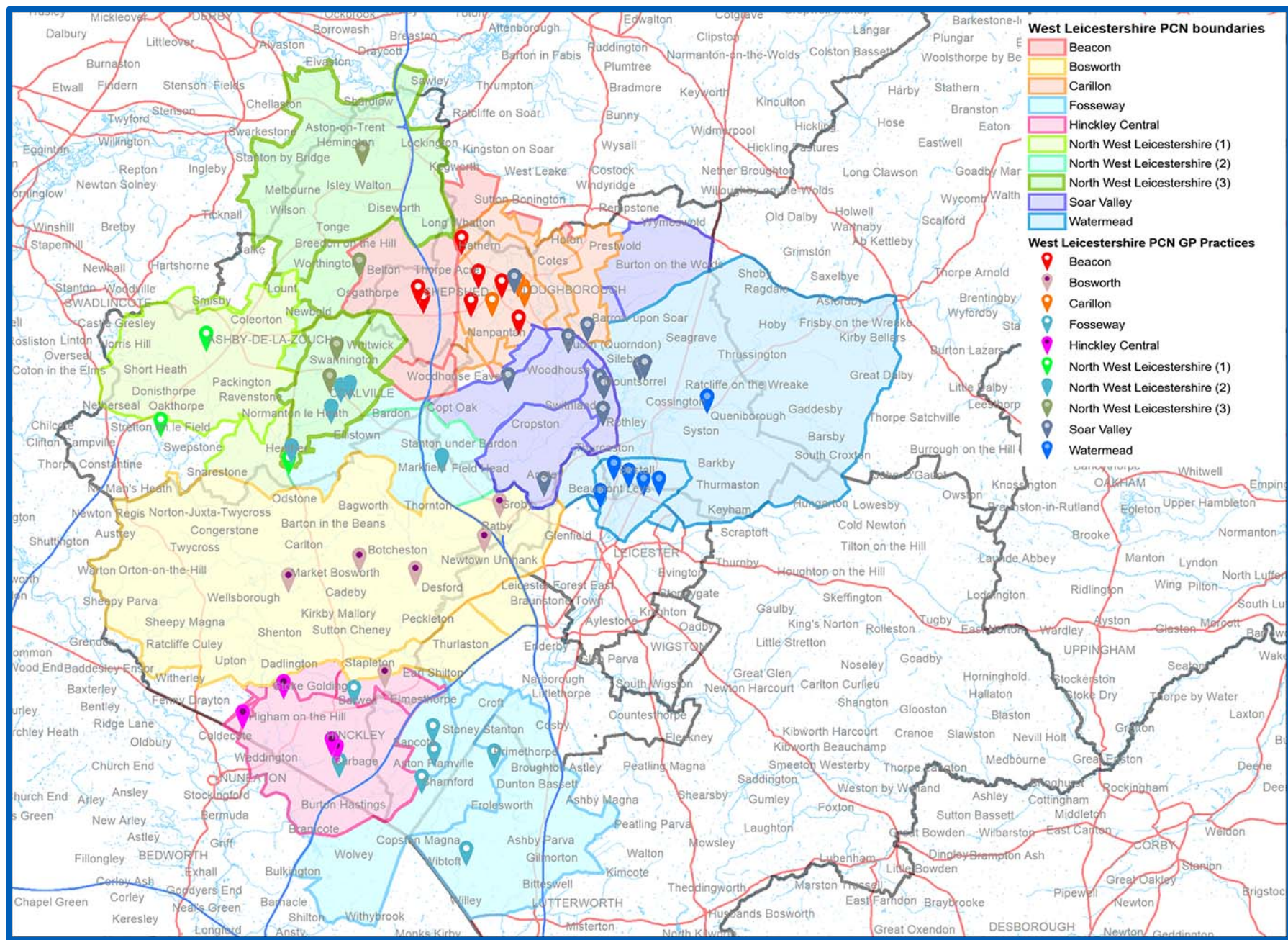



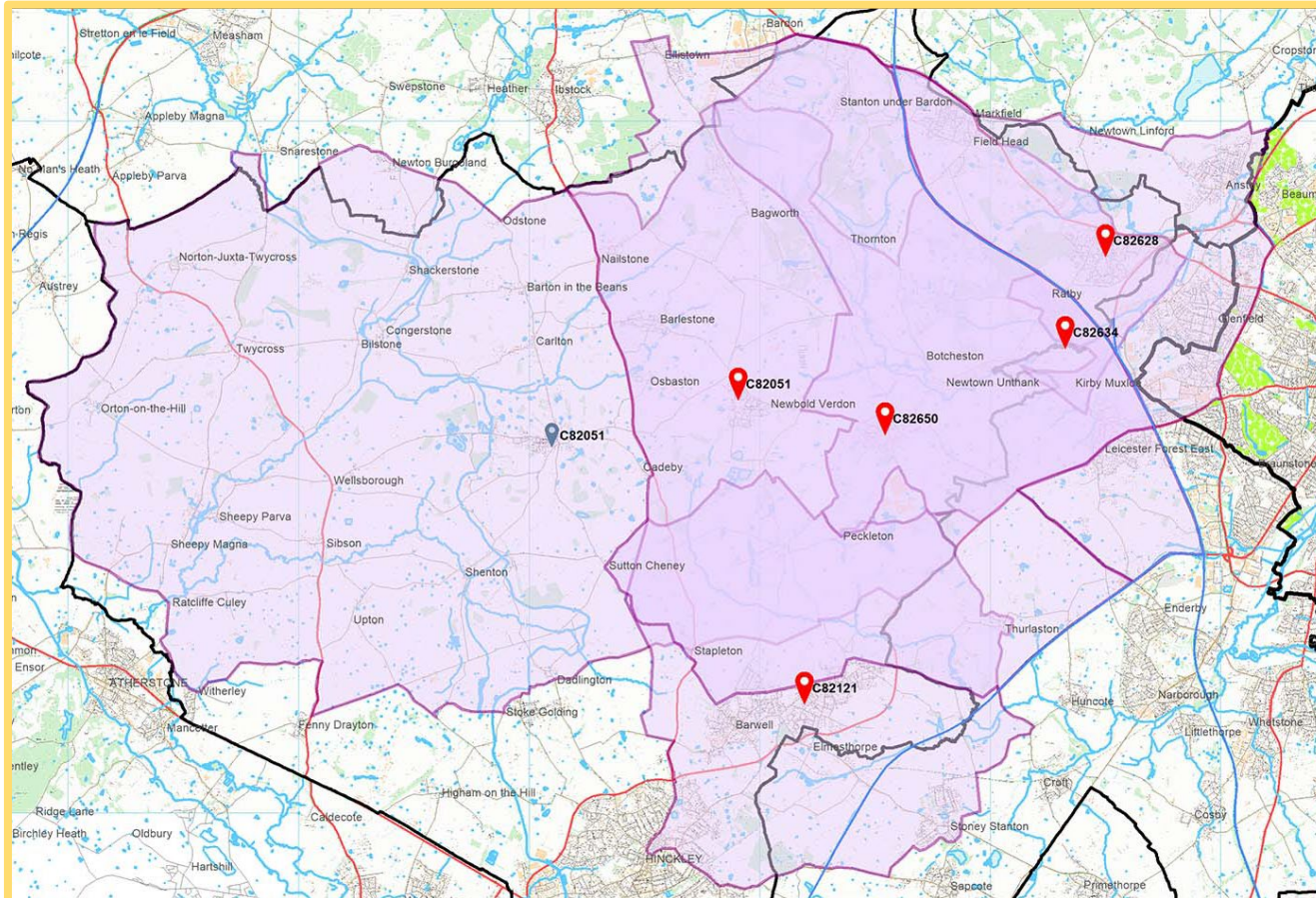

**Bosworth  
(37,491  
patients)**

Desford Medical  
Centre

Groby Surgery

Heath Lane  
Surgery

Newbold Verdon  
Medical Practice

Ratby Surgery

93

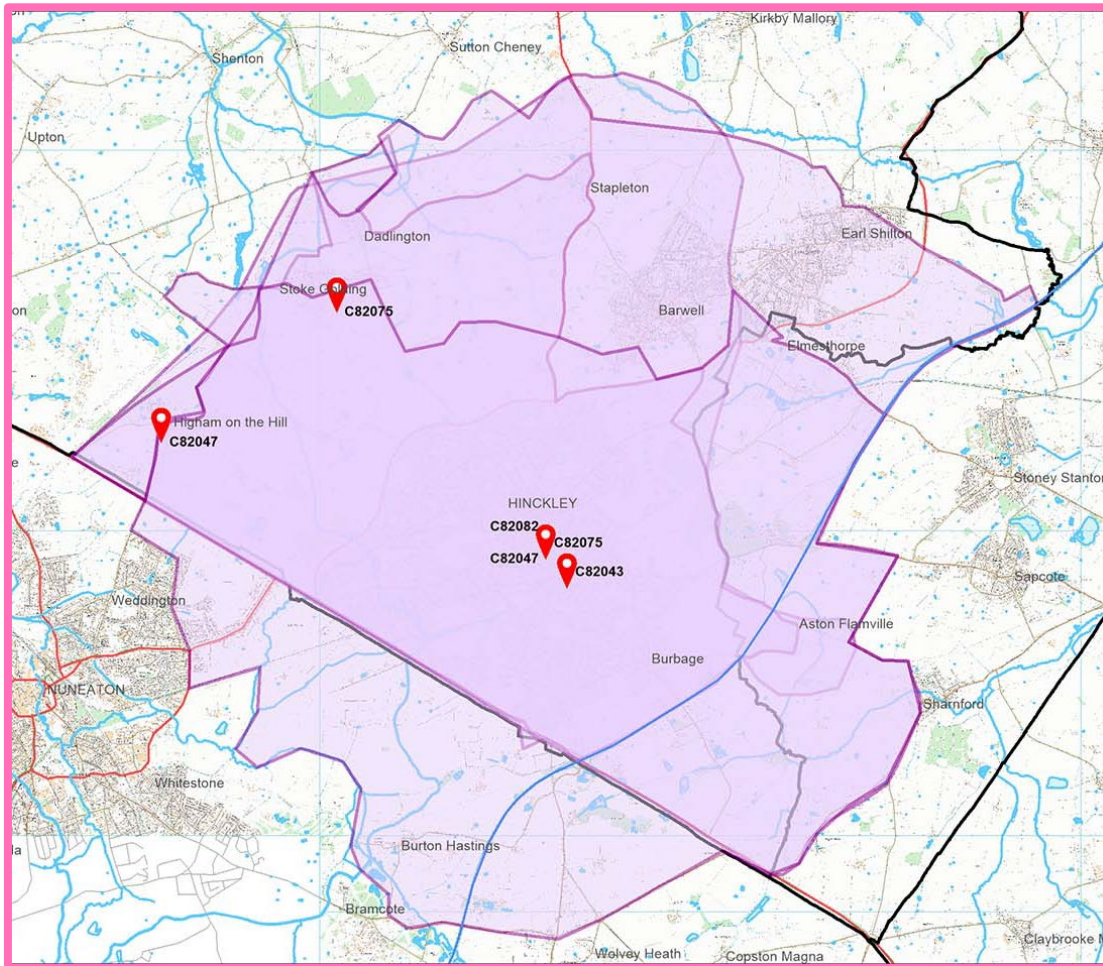

**Hinckley Central  
(638,732 patients)**

Castle Mead Medical  
Centre

Maples Family Medical  
Practice

Station View Health  
Centre

The Centre Surgery

94



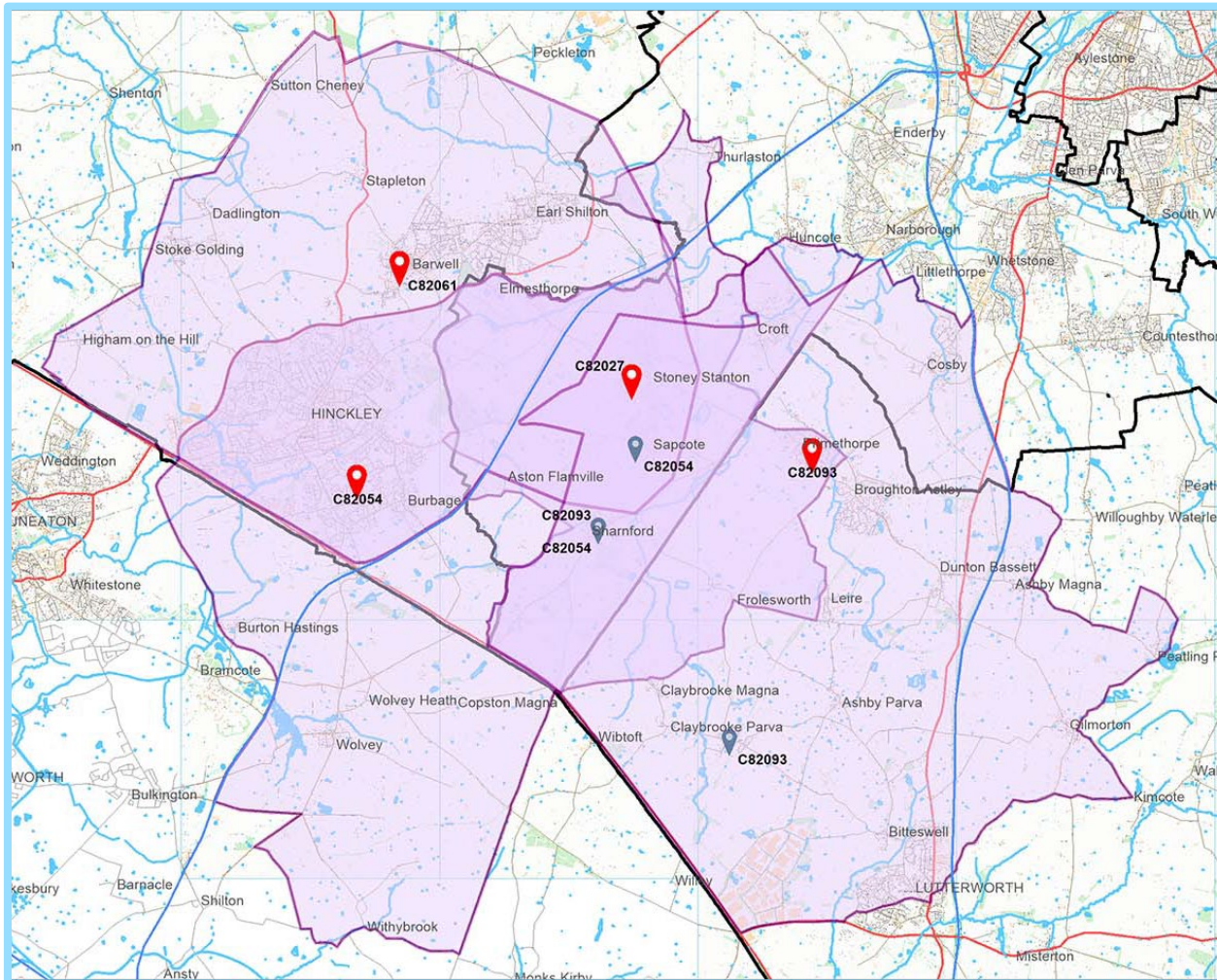

**Fosseway  
(42,742 patients)**

**Barwell &  
Hollycroft Medical  
Practice**

**Burbage Surgery**

**Orchard Medical  
Practice**

**The Old School  
Surgery**

65

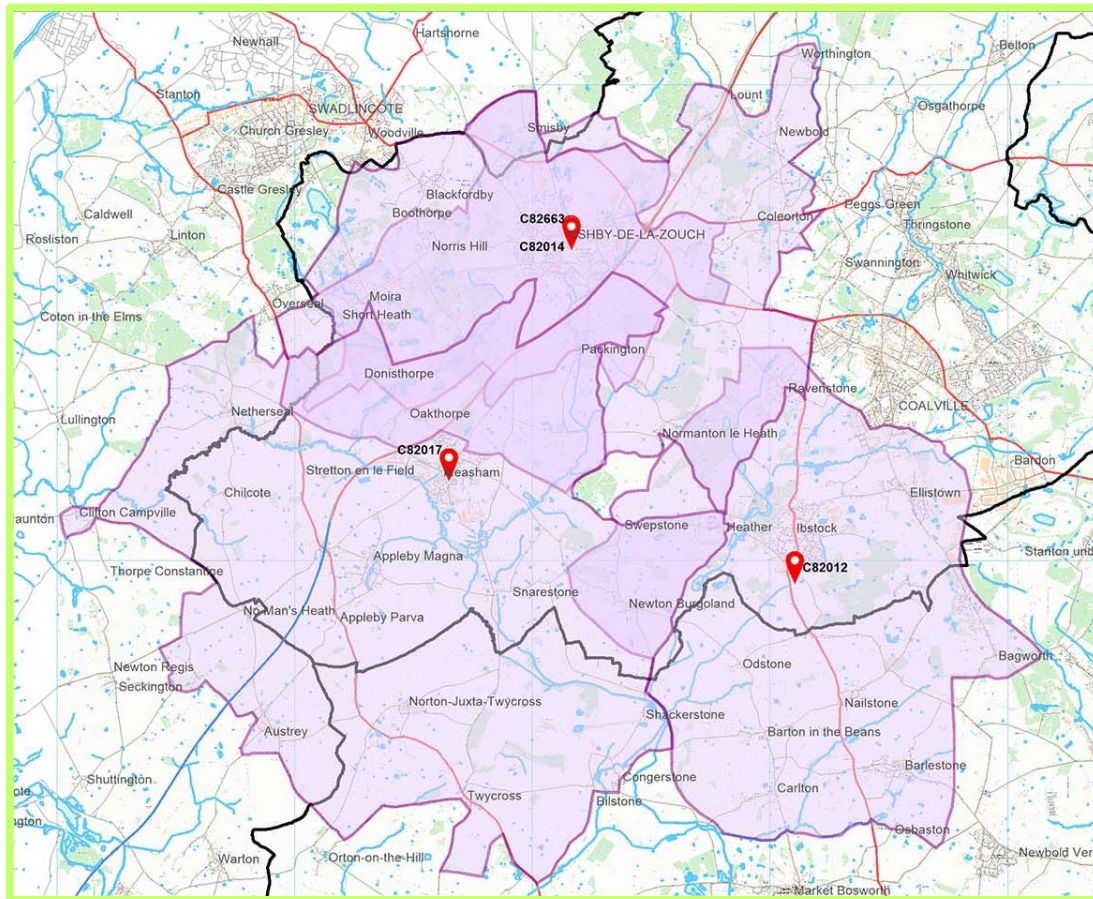

## North West Leicestershire: Hub 1 (42,823 patients)

Castle Medical Group

Ibstock & Barlestone  
Surgeries

Measham Medical Unit

The Surgery - Ashby



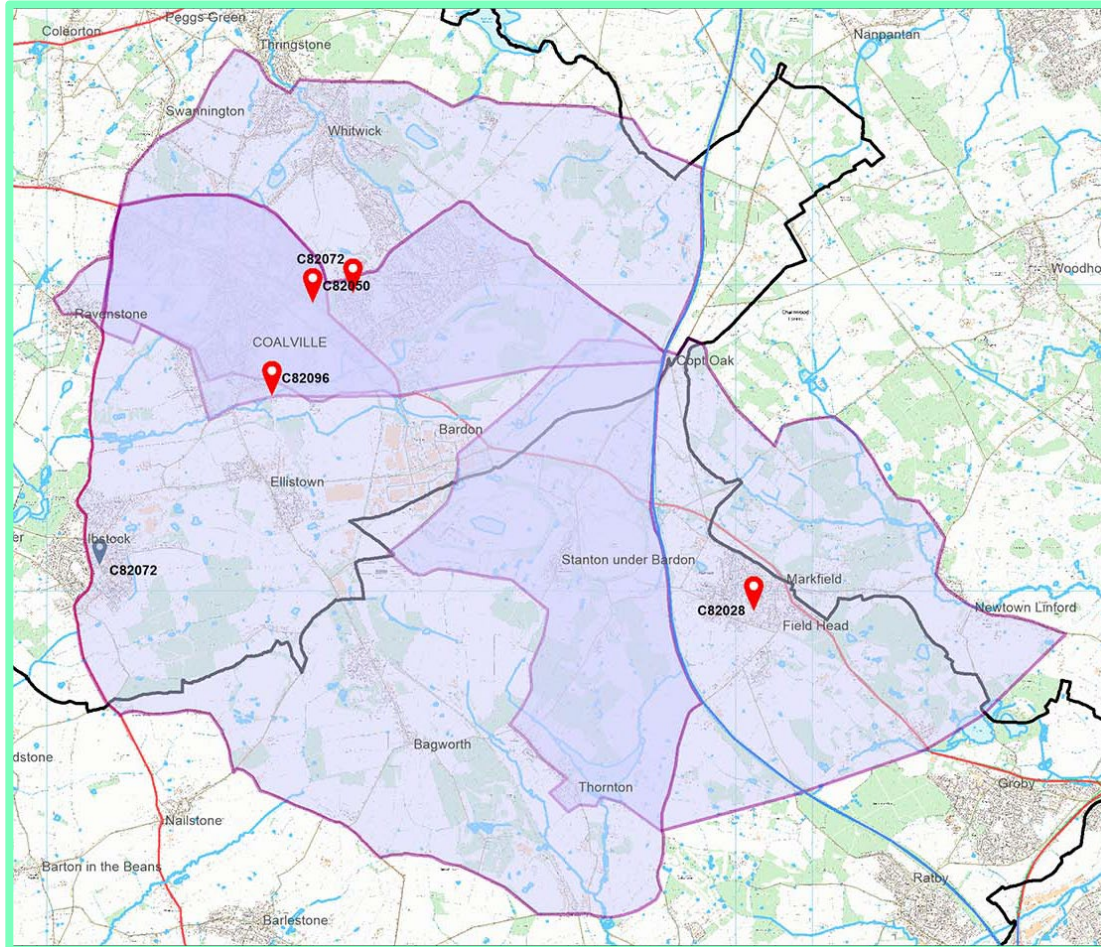

## North West Leicestershire: Hub 2 (37,319 patients)

Broom Leys Surgery

Hugglescote Surgery

Long Lane Surgery

Markfield Medical Centre

97

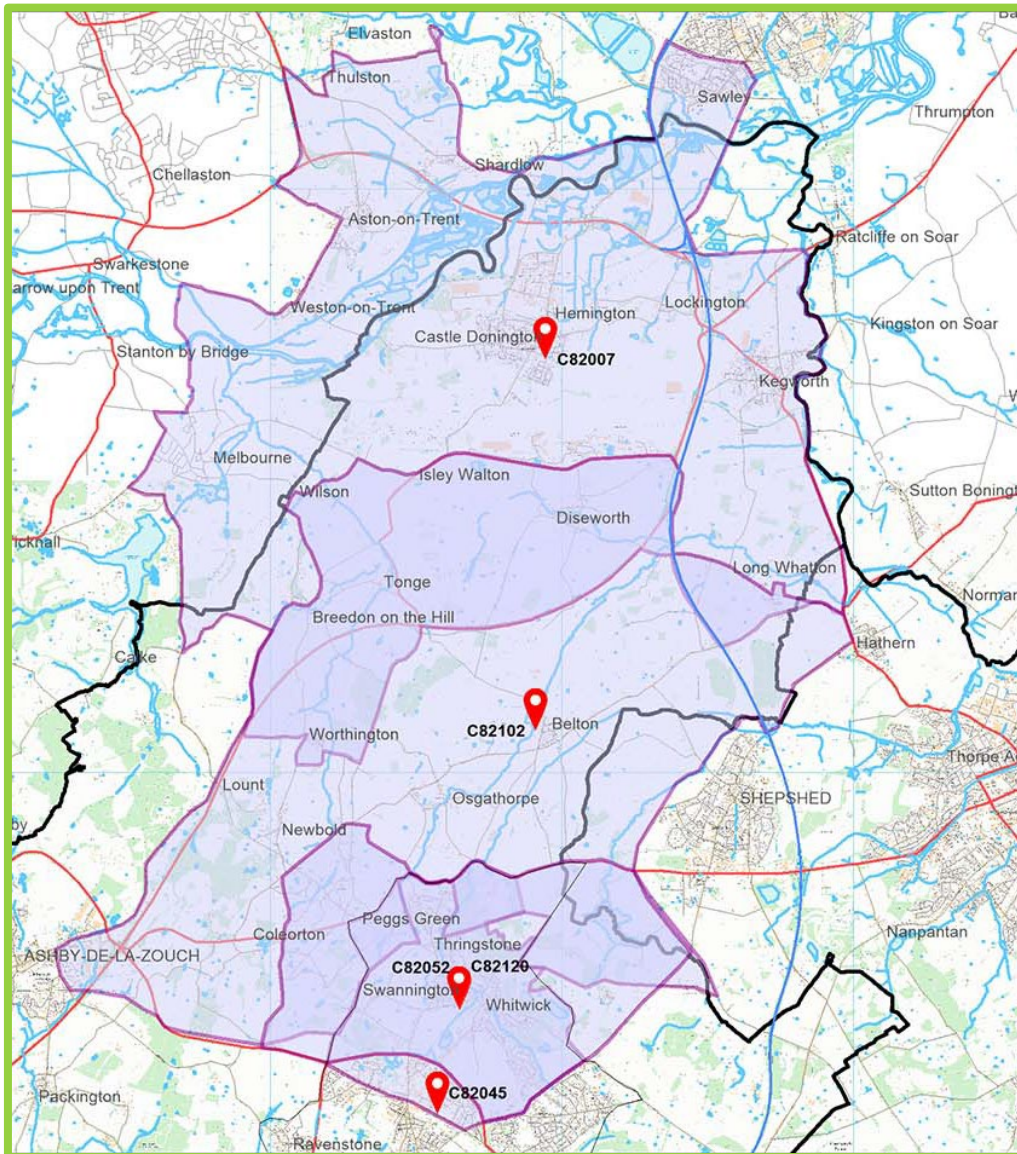

## North West Leicestershire: Hub 3 (27,724 patients)

Castle Donnington Surgery

Manor House Surgery

Whitwick Health Centre: Dr  
Patel & Dr Tailor

Whitwick Health Centre: Dr  
Virmani (& Dr Bedi)

Whitwick Road Surgery





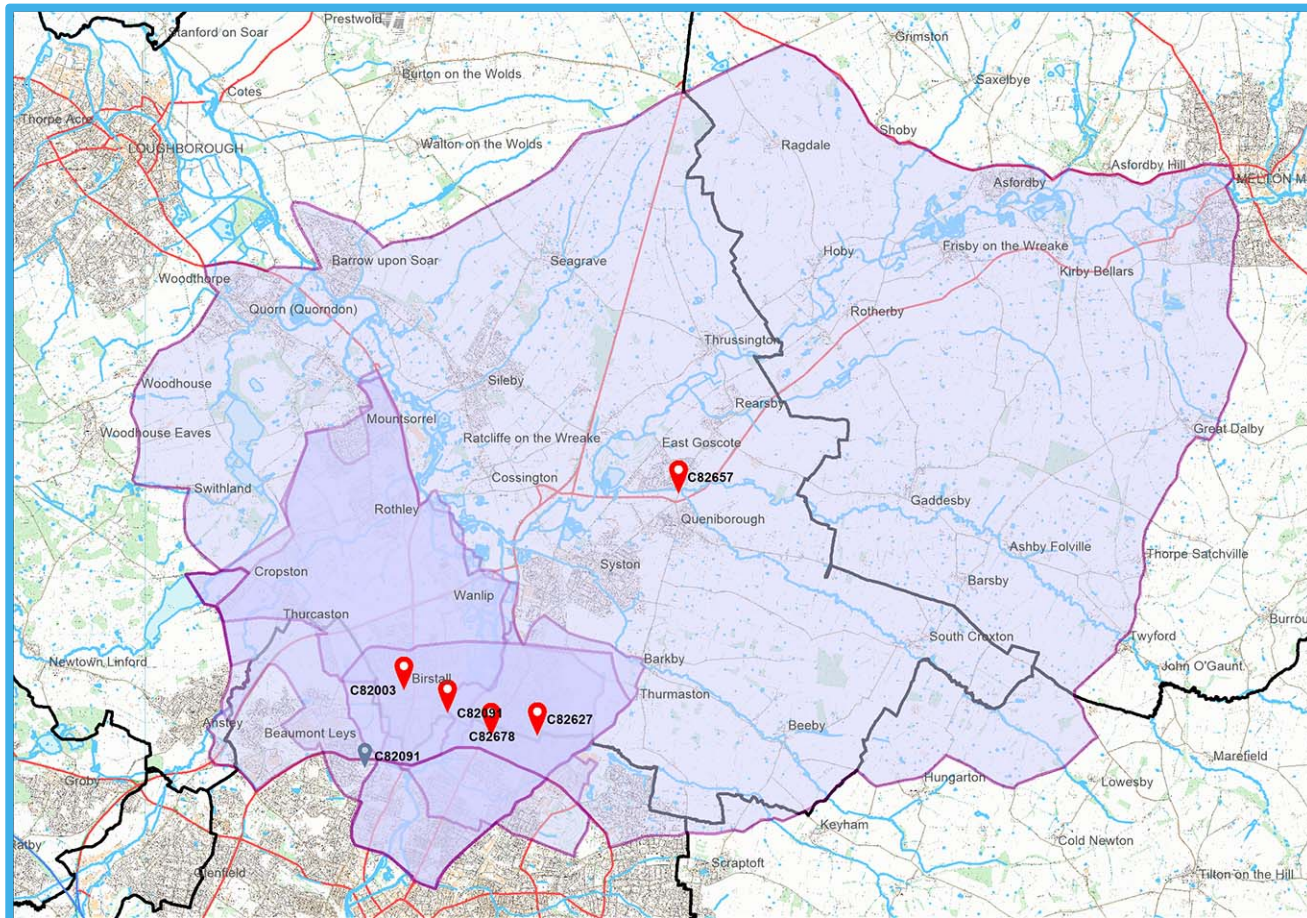

**Watermead  
(32,217 patients)**

**Birstall Medical  
Centre**

**Greengate  
Medical Centre**

**Mahavir Medical  
Centre**

**Silverdale Medical  
Centre**

**Thurmaston  
Health Centre**



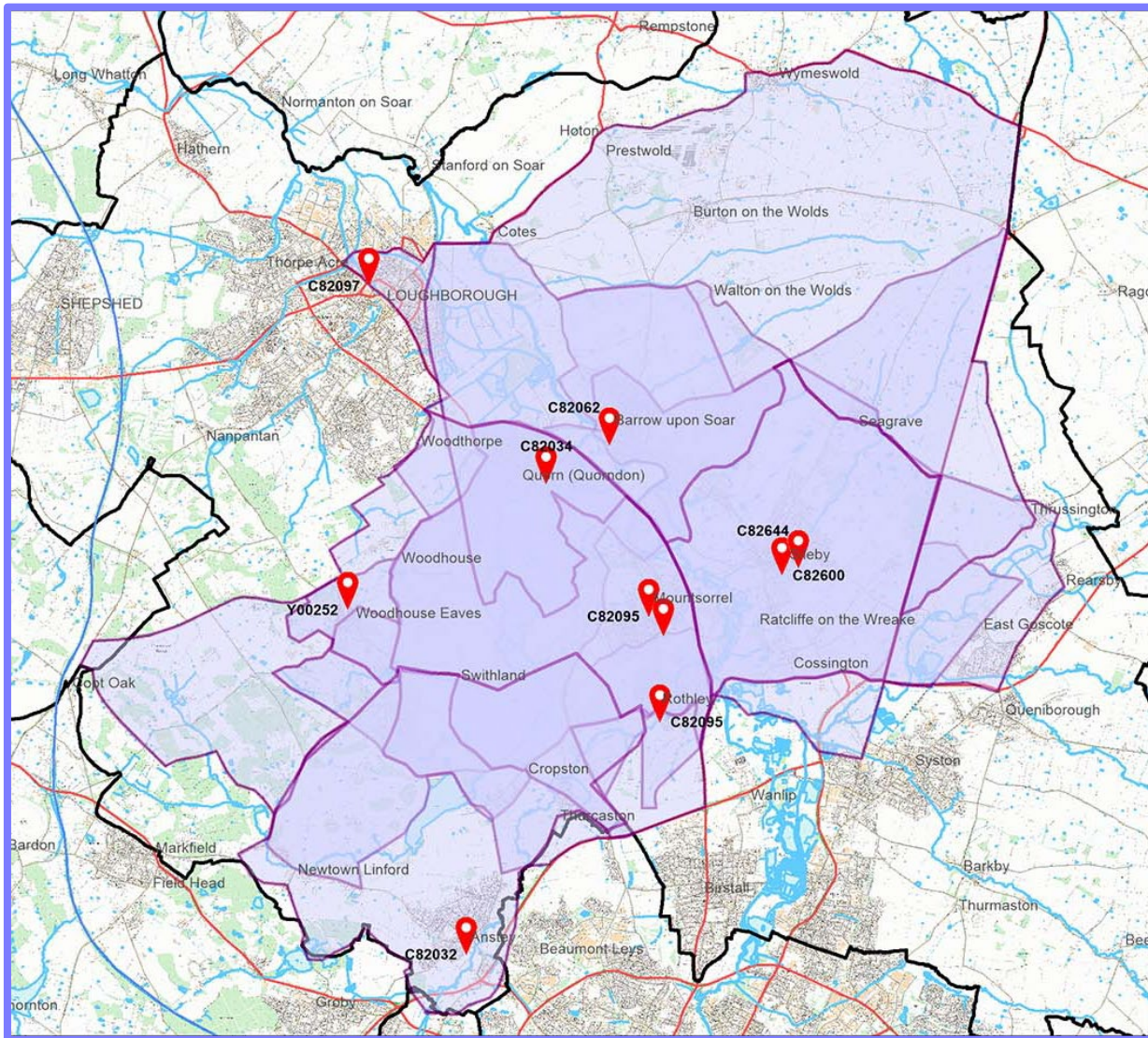

## Soar Valley (49,863 patients)

Alpine House  
Surgery

Anstey Surgery

Barrow Health  
Centre

Charnwood Surgery

Cottage Surgery

Highgate Surgery

Quorn Medical  
Centre

The Banks Surgery

100



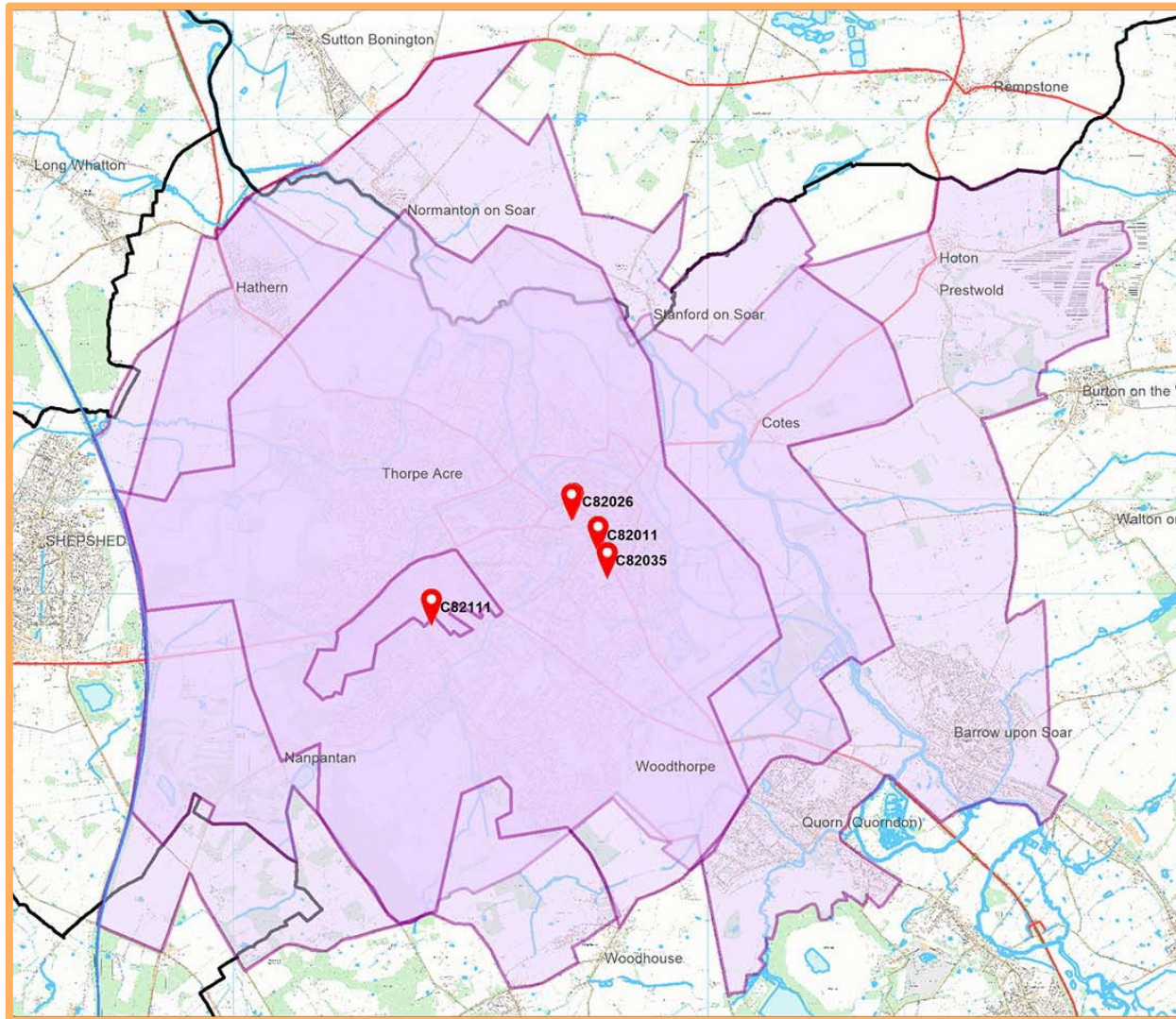

**Carillon**  
**(55,445 patients)**

Bridge Street  
Medical Practice

Loughborough  
University Medical  
Centre

Park View Surgery

Pinfold Medical  
Practice

Woodbrook Medical  
Centre

101

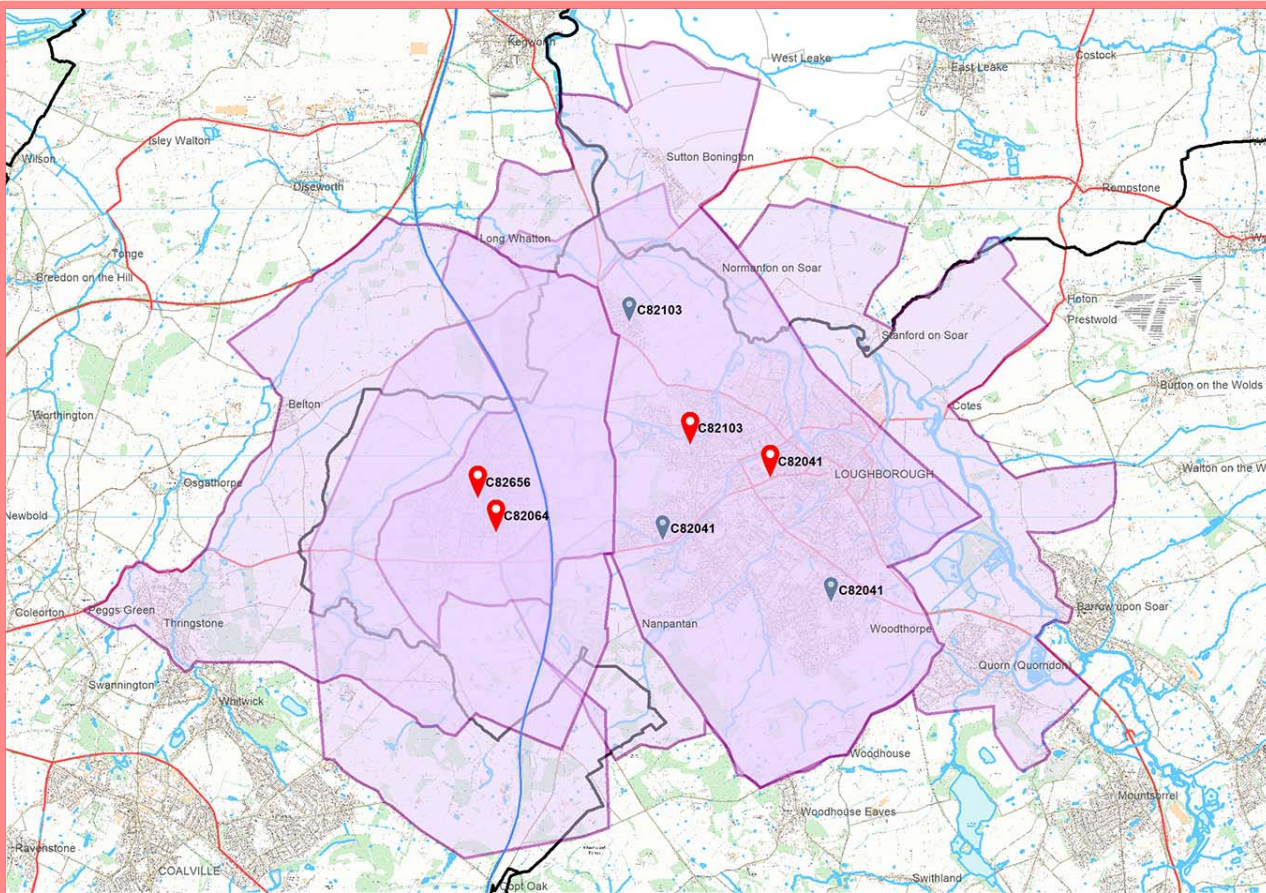

## Beacon (33,955 patients)

# Charnwood Medical Group

# Dishley Grange Medical Practice

# Field Street Surgery

# Forest House Surgery